EUROMONEY

1988

How to interpret the Index

The first section lists articles by author, the second section by subject. References are in the form: month/page and cover the period January to December 1987. References to supplements are given a letter coding. By looking down the month/page column of the subject entry **Supplements**, the same coding can be found and thus the appropriate supplement. For example: Under **Olympic Games** is the subheading Barcelona, with the reference mark **Apr/C18.** Turning to the subject entry **Supplements,** and tracing down the month/page column, reference can be found to **Apr/C1-C20,** against the supplement entitled Catalonia. Thus, remarks on Barcelona's preparations for the 1992 Olympics are to be found on page 18 of this 20-page supplement published in May.

The Index is distributed free to subscribers. Extra copies, price £3 to include postage, are available from: Subscriptions Dept. Euromoney Publications PLC. Nestor House, Playhouse Yard, London EC4V 5EX.

Author Index

Ash, Nigel *(Euromoney)*
Finland: the secret success (supplement) — Nov/S1-S20
Finland: the Hankki Pankki Bankki — Nov/9
Turkey: light is about to fall on those balance sheets — Nov/125
Turkey: market trials — May/T1-T36
Turkey faces a long wait — Sep/C159

Ash, Nigel *(Euromoney)* **and others**
Iceland: a new light in the north (supplement) — Jan/C1-C32

Ash, Nigel *(Euromoney)* **and Holstrom, Leslie**
Nigeria: Structural Adjustment Programme (supplement) — Feb/N1-N37

Ball, Chris (Chief executive officer, First National Bank)
Interview — Apr/A22

Ball, James
Project financing: understanding the mechanism — Aug/P8
Projects-a-plenty in Europe — Aug/P16

Barnes, Bill
They're chipper in China's Manhattan — Aug/47

Barrett, Matthew
And now the good news... — Jan/8
BAIMIL flees the coup — Feb/9
Alive – but barely twitching — May/92
Axed by First Chicago's new broom — Aug/6
Better be clever than rich — May/103
Chance your arm – in safety — June/8
Euromoney 500: grizzly time for North America – but watch out for Japan and Europe — June/75
Feather-footed Shuffle in Grand Duchy (Lux) — July/91
The Euromoney/First Boston Global Index — Feb/18; May/28; June/26
Sometimes, dismemberment pays — Feb/65
Reciprocity or bust — Aug/9
Riding the tartan tiger — June/162
Money managers seek market links — Mar/52
Suddenly people noticed Canada — May/122
The new mood among investors: actively depressed — June/38
The profit is in doing something special — Mar/F33
Global money management: buzzing around the honeypot — Apr/48
Unilever likes the SBCI invention — May/13
US aims damp tax squib at South Africa — June/21
A new chapter for Europe — Sep/C2
Yes, but will it work? — Sep/C6
One for all? — Sep/C10
Italy's grand old man of finance (interview) — Sep/C86
Waiting for the market to go Dutch (interview) — Sep/C103
Mexico: The reluctant investors — Sep/281

Barrett, Matthew *(Euromoney)* **and others**
South African banking – a pivotal year (supplement) — Apr/A1-A44

Barrett, Matthew *(Euromoney)*
see also **Jones, Rosamund**

Barrett, Matthew *(Euromoney)*
see also **Crabbe, Matthew**

Bartholomew, Douglas
A brighter shade of grey — Mar/130
Mexico: no time for new toys — Sep/S19

Bergsma, Ennius *(McKinsey)*
Look to your assets, CFOs — Aug/23

Black, Bill
New ARMs race in US — July/9
Fannie Mae looks to foreign shores — Sep/21

Brady, Simon
The sun rises again in the west — Dec/41
The eightfold attractions of the Borse — Dec/109

Brady, Simon
see also **Barrett, Matthew and others**
see also **King, Paul and others**

Brazel, Patrick (Devon Systems, London)
Old systems earmarked to go — Aug/43

Burchett, Shannon (Pepsi-Cola Sweeteners, New York) and **O'Brien, David** (Vice-President, Financial Research Company, NY)
To decide, you still need real intelligence — May/81

Burton, Jonathan
see **Cooper, Ron** *(Euromoney)*
The unsung giant of the west — **July/S2**
Living with these quaint customs — **July/S5**
Pacesetter for the nation — **July/S22**
The case of the three Suzukis — **Oct/8**
Swaps: still plenty of room to grow — **Oct/35**

Burton, Jonathan and Jedlicka, John
Canada's heartland — **July/S1-S24**

Carnevale, Francesca
If you want to get the money, you first must get the face — **Aug/P2**
Choosing the unacceptable — **Aug/P56**

Chapman, Peter
High hopes for the future — **July/G32**
Berlin buries its bleak past — **July/G37**

Chapman, Peter
see also **Jones, Rosamund**

Clark, David B
And about time, too (letter on Australian banking) — **Jan/17**

Clark, Ephraim (Professor of Finance, EDHEC)
Country risk: an alternative ranking — **Sep/234**

Commins, Kevin
Trailblazers may encourage the others — **Mar/13**
Treading on the comptroller's turf — **May/8**

Coone, Tim
Argentina – waiting for the green light — **Jan/S81**

Cooper, Ron *(Euromoney)*
Brazilian debt arbitrage may be too good to last — **Apr/40**
Clearance for hostile banking bids — **Apr/9**
Crash still haunts investment strategy — **June/53**
If you can keep your heads... — **Apr/16**
M&A is the ticket to ride — **Apr/37**
New flavours: arrears, yield-curve, amortising and A$ swaps — **Apr/40**
The 4% long bond by 1992? — **July/8**
The bits of paper that are going to make lots of money — **Apr/39**
Wall Street sprouts 'boutiques' — **Mar/11**
Faking trades at Chase — **Aug/10**
Trouble at t'bank — **Sep/10**

Cooper, Ron *(Euromoney)*
see also **Barrett, Matthew**

Cooper, Ron *(Euromoney)* **and Burton, Jonathan**
French sow their oats in the US — **Oct/85**

Cotter, Marion
Business travel: five-stars for Europe's Sunbelt — **Oct/91**
Docklands entices more City fliers — **May/11**
Everyone's putting up hotels — **Apr/137**
Flights of fancy — **Apr/144**
Service and safety beyond price — **Apr/128**

Cottrell, Robert
Stock exchange recovers – bloody but unbowed — **June/139**
Malaysia plays the tiger — **July/25**

Cowling, Jackie
Gold bullion traders face keen competition — **Feb/G13**

Crabbe, Matthew *(Euromoney)*
Home and away: the crash and international equities — **Jan/10**
How many will follow their Elders? — **Nov/45**
Oh, to buy in England — **Jan/37**
Post-Crash business booms for Baring — **May/18**
The beer baron goes banking — **Nov/38**
The US awaits the LBO revival — **Feb/79**
Three-legged obstacle race — **June/24**
Nomura's home thoughts from abroad — **Mar/9**
Venezuela's Euro-junk — **Mar/142**
Who the bankers want to win — **Apr/6**
Bankers in the doghouse — **Apr/73**
Foreigners chase Danish bonds — **Apr/81**
LIFFE's financial future — **July/102**
What price loyalty? — **Sep/15**
Getting money out of Gorbachev — **Sep/54**
Eastern Europe: joint ventures move centre stage — **Sep/65**
Kagonuke in Disneyland — **Sep/211**
Soviets in debt 'danger zone' — **Dec/9**

Crabbe, Matthew *(Euromoney)* **and French, Martin** *(Euromoney)*
Obscuring the 1992 vision — **June/59**

Crabbe, Matthew and others
Running harder to stand still — **June/42**

Crabbe, Matthew
see also **Barrett, Matthew**

Davies, Ben *(Euromoney)*
A brief flurry at the fringe — **Nov/129**
Istanbul's third birthday party — **Nov/135**
Monaco: for cash, the cache with cachet — **Dec/S28**
Seeking a future in futures — **Mar/D18**
Quality high and costs are low — **Mar/D22**
The Netherlands – banking and finance — **Ju/N1-N20**
Philippines: polishing a tarnished image — **Sep/251**
Too late for littleness — **Sep/E2**

Davies, Ben *(Euromoney)* **and others**
Forfaiting (supplement) — **Feb/F1-F29**
American Depositary Receipts (supplement) — **Feb/D0-D32**
Gold, metals and mining (supplement) — **Feb/G0-G36**
Europe's new offshore banking centres: not just brass plates (supplement) — **Dec/S0-S28**

Davies, Ben *(Euromoney)*
see also **Pitman, Joanna and others**

Devane, Clare *(Euromoney)*
see also **Ash, Nigel and others**
see also **King, Paul and others**

Dixon, Angela
Kuwait sees recovery ahead — **May/172**
Unveiling finance in Abu Dhabi — **May/167**

Dougherty, Pamela
Jordan bankers might lend more — **May/165**

Dow, James and others
Scotland: a step ahead (supplement) — **Apr/S1-S20**

Evans, Garry *Euromoney)*
Japanese may nibble but not devour — **Feb/78**
Don't own up to innovation — **Mar/43**
Chicago traders' unnatural pessimism — **Apr/107**
How to stop the Eurobond market from committing suicide — **May/44**
Japan taps Chicago knowhow — **Sep/33**
Japan takes over the IMF — **Sep/98**
Pronounce it wreck-off — **Dec/12**
Returning the compliment — **Oct/8**
Renaissance in the Gulf? — **Oct/27**

Evans, Garry
see also **Osborn, Neil**

Evans, Judith
Argentina discovers the bail-out — **Sep/266**
Argentina: lots of twinkle – few stars — **Sep/S37**
Uruguay: rich pickings in the sandwich — **Sep/285**
Venezuela: tilling a barren field — **Sep/287**
Venezuela: advancing with Decree 1988 — **Sep/S44**

Evans, Judith and **Tobin, Mary**
Bad debt and bad blood — **Sep/16**

Evans, Richard *(Euromoney)*
Amexco's worst fears come true? — **June/8**
Bankers proceed cautiously with debt/equity strategy — **Jan/S5**
Secondary markets – anomalous but profitable — **Jan/S25**
Corporates – a side door into equity investment — **Jan/S34**
Financier in search of a bank — **Nov/14**
Private change is client-driven — **Nov/95**

Sophistication marks the Mexican programme Jan/S44
Venezuela – a plan may now be made to work Jan/S88
Philippines – swapping turmoil for progress Jan/S94
The other kind of exposure Feb/9
Kurz the white wolf joins a new pack Aug/80
Grey market pulls in Crédit Suisse Aug/95
Chu Okongwu: Nigeria Sep/224
Luis Fernando Alarcon: Colombia Sep/224
Hernan Buchi: Chile Sep/224
Gerhard Stoltenberg: West Germany Sep/225
Gunnar Berge: Norway Sep/225
Central Bankers of the Year: Salim al-Sabah (Kuwait), Gerhard de Kock (South Africa) Sep/226
An overdue shake-up of the Bourse Sep/261
France: M&A predators taste blood Sep/263

Evans, Richard *(Euromoney)* and **Lee, Peter** *(Euromoney)*
Why junk is about to leverage Europe Dec/52

Evans, Richard *(Euromoney)* and **Osborn, Neil** *(Euromoney)*
Safra's private war with Amexco Feb/20

Fanshawe, Virginia
A guide to the Berlin IMF Sep/36

Ferrigno, Joseph W.
Project financing: public and private – it's mutual Aug/P50

Fildes, Christopher *(Euromoney)*
More honoured in the breach Feb/9
Finance Minister of the Year: Lawson calls the tune Sep/222
Lonelyheart's requited love Oct/8
Drexel needs two miracles Dec/15
The Moorgate Saga:
Harvey A Shicklgruber III.V Jan/112
Sucked into sunny Bulimia Feb/112
The Catwiesl ratchet Mar/176
The expert witness Apr/172
The view from Poggibonsi May/188
What the stars foretell June/192
B-B-Qs and armadillos July/112
Hands up for togetherness Aug/136
Shooting in Berlin Sep/332
Shopped by Buckett Oct/120
Jack's all right Nov/180
To the victors, the spoils Dec/136

Fingleton, Eamonn *(Euromoney)*
At last, Tokyo gets the message – property values are sinking June/13
Behind the Shoji Oct/18
Born free Oct/21
Michael Jackson sings under a Japanese label Mar/24
Nippon steal Oct/17
Pocket money Oct/21
Preaching risk-management to the Japanese Apr/36
Post-Crash property takes a tumble Apr/7
Small print swallows the icing June/9
Space list Oct/23
Tokyo watch Aug/14-20
Tokyo watch Nov/21-34
Tokyo watch Dec/17-31
Forex milch cow under threat Aug/14
MoF "guidance" Aug/18
Top expat taxes Aug/20
Command performance Sep/45
Hunting heads Sep/47
Futures shock Sep/48
IPO Bonanza Sep/48
Real timing Sep/52

Fingleton, Eamonn
see also **Goodstadt, Leo**
see also **Kerns Hikara**

Fish, Robert
Heads or tails, the gold coin looks like a lucky bet Feb/G16

Fitzmaurice, Guy
Italy: merger mania grips savers Sep/E17

French, Martin *(Euromoney)*
The Month in the Market: They don't need the law? Then why are they in court? Jan/13
Dressing up the debt market Jan/53
Un tout petit boum Jan/95
Inside the KIO Mar/52
Not-so-sweet Spanish venture Apr/13
"M&A? – We didn't just think of it" Nov/49
Madrid awaits el grande bang Apr/147
They're playing war games at SIB May/17
Flight path to banking profit July/78
Hornet's nest Aug/7
Oxbridge shuns the City Sep/24
South Korea: the land of the rising won Sep/255
The comeback of the number-crunchers Oct/69
Japan flashes the indicators Dec/7
Bounty hunters who work in the dark Dec/75
see also **Crabbe, Matthew**
see also **Goodstadt, Leo**

Fujita, Tsuneo (Director General, Securities Bureau, Ministry of Finance, Japan)
Best equity investors 'more accessible' Jan/T2

Gilbert, Nick
Smooth sailing on troubled waters for AIG Feb/8

Giuffre, Virginia (Vice-President, ADRs and Global Custody, Citibank)
Is your company a candidate for American Depositary receipts? Feb/D18

Gonzalez, Felipe (President of Spain)
Entering a new era Sep/C89

Goodstadt, Leo *(Euromoney)*
Bankers' winter chill Mar/87
Hong Kong must conserve its talent June/147
Meet the new boss – Li Guixian Sep/88

Goodstadt, Leo *(Euromoney)* **and others**
The rising stars of the East Nov/27

Graham, Doug
Saudi banks collect their debts May/161
Brighter prospects for Saudi banks Sep/307
Bahrain: perseverance pays off Sep/313

Gray, Frank
Forfaiting: London's where the skill is Feb/F2
Botswana, too, has exports Feb/F11
Forfaiting: the stars of the show Feb/F16

Grindal, Izabel
Paper gold has lost its glitter Feb/G20

Gyohten, Toyoo (Vice-Minister of Finance, Japan)
Japan's task is global July/J2

Haltzel, Michael (Director, Woodrow Wilson International Center for Scholars)
Berlin: a short history Sep/G1

Harris, Derek
British MBOs still thriving Apr/B25
The adventurous British Apr/B27

Harris, Norma
Unforgiving proof of a tough market Jan/F18

Hennessy, Jack (Chairman, Credit Suisse First Boston)
Bush campaigner Apr/6

Herrhausen, Alfred (Board member, Deutsche Bank)
Three options for the banks Sep/C44

Hieronymus, Bill
An aweful lot of swapping in Brazil Nov/14
Bankers cheered as the centrao holds Jan/S54
Brazil – stock markets attract international interest Jan/S60
Brazil's not in deep enough Oct/12
Brazil's two powers go hand in hand May/18
Trumpets sound a wrong note Mar/117
Cheerfulness breaks in Mar/111

Brazil: a sudden vogue for merchant banking **Sep/269**
Brazil: debt swaps – yes, but who pays? **Sep/S24**

Hogan, Bill
Glass-Steagall lingers on...and on... **Apr/13**

Holstrom, Leslie *(Euromoney)*
Madeira can't live on bananas **Sep/C123**
Madeira's free and you can't miss it **Dec/S16**
Madeira's Jardim: fighting Lisbon for a better life **Sep/C126**
The name of the game is tax efficiency **Dec/S2**
see also **Ash, Nigel and others**
see also **King, Paul and others**
see also **Davies, Ben**
see also **Davies, Ben and others**
see also **Lowenstein, Jack and others**
see also **Sington, Philip and others**
see also **Peagam, Norman**

Horvat, Andrew
Where nobody gives the order to fire **Jan/8**

Hughes, Owen
Resurgence of the LME **Feb/G33**

Humphreys, Gary *(Euromoney)*
MOFs and NIFs to be top of the pops **Jan/14**
Bears bring honey to the giants **Jan/91**
Brussels sprouts co-ordinates **Feb/87**
Syndicated loans: volume goes up – but profits? **May/S10**
Syndicated loans: intellectually stimulating? No, MOFs are just popular **May/S17**
Syndicated loans: cut-throat games of pass the parcel **May/S20**
France: aiming for the leading role **Sep/C49**
Italy's banks face the battle **Sep/C76**
Belgium & Luxembourg: opposite sides of the same coin **Sep/C106**

Humphreys, Gary *(Euromoney)*
see also **Pavey, Nigel**

Ioannou, Lori
Foreigners rush to buy into the US **May/41**

Irvine, Laura
Euromoney/First Boston Global Index **Sep/40**
Euromoney/First Boston Global Index **Oct/14**
Euromoney/First Boston Global Index **Dec/125**
India lets in Lazards **Dec/9**
Country risk **Sep/232**

Irvine, Laura *(Euromoney)* and **Vaught, Stephen**
The Asian one hundred **Dec/87**

Jedlicka, John
Cashing in on cash management **Nov/85**
Manitoba woos the business world **July/S6**
Quebec flexes its economic muscle **July/S14**
see also **Burton, Jonathan**

Jedlicka, John *(Euromoney)* and **Tobin, Mary**
Foreigners' ferocious financial threat **Nov/89**

Jones, Jim
Jugnauth – we are inspired by Singapore **Sep/C171**

Jones, Rosamund *(Euromoney)*
ASE throws down the gauntlet **Oct/63**
Austria: privatisations weather crash **June/164**
ECP – shake-out or weed-out? **June/173**
Fishmeal? That'll do nicely **June/149**
New broom at Creditanstalt **June/165**
Pumping in vain? **Jan/9**
Vienna's private waltz **Jan/85**
Waning sound above the mêlée **May/31**
How many heads roll in the City? **Mar/20**
Adaptable Morgan Stanley grabs its chance **Mar/F19**
CSFB awaits upturn **Mar/F31**
You don't have to be Swiss to buy ECP **Mar/F40**
Nationality can't outweigh ½% **Apr/59**
Who's doing what? **Apr/62**
The Funds and I **July/11**
Are Germans playing it too safe? **July G2**
Withholding tax may outlast 1916 Champagne **July/G12**
Deutsche Bank calls the tune **July/G23**
Slimmer divi but Siemens is solid as ever **July/G28**
Thyssen adapts to the 1980s **July G30**
Netherlands: no company to call their own **Sep/C101**
The Copenhagen quickstep **Sep/C110**
Odds are even on Irish form **Sep/C127**
Turkey: the flexible survive **Nov/109**

Jones, Rosamund *(Euromoney)* and **Barrett, Matthew** *(Euromoney)*
The best of times – the worst of times **Mar/F1**

Jones, Rosamund and **Chapman, Peter**
German finance and industry **July/G1-G40**

Jones, Stephanie
Recruitment & training **Sep/R1-R22**

Kaza, Juris
Deregulation exacts a heavy toll **Apr/89**

Kaufman, Henry
The IMF essay: wanted – a good cop or a good panic **Sep/115**

Kelly, Bernadette *(Euromoney)*
see also **Ash, Nigel and others**
see also **King, Paul and others**

Kelly, Bernadette *(Euromoney)*
see also **Davies, Ben and others**
see also **Lowenstein, Jack and others**
see also **Pitman, Joanna and others**
see also **Barrett, Matthew and others**
see also **Shale, Tony and others**
see also **Sington, Philip and others**

Kerns, H. T.
Interview: President Takeshi Nakajima **Jan/T46**
Interview: Toshihisa Yamamoto **Jan/T57**

Kerns, Hikara and **Fingleton, Eamonn** *(Euromoney)*
Deregulation by defiance **Mar/37**

Kesler, Linda
Moody's? Who cares? **Feb/15**
The ADR weathers the storm **Feb/D1**
Taking American out of ADR? **Feb/D6**
Playing for bigger stakes (ADRs) **Feb/D29**

King, Bob
Taipei was right to widen the door **Apr/121**

King, Paul *(Euromoney)* **and others**
see also **Ash, Nigel and others**
Financial printing in the UK (supplement) **Jan/F1-F26**
Global debt – the equity solution (supplement) **Jan/S1-S112**
How to list on the Tokyo Stock Exchange (supplement) **Jan/T1-196**
Leveraged buy-outs, management buy-outs, venture capital (supplement) **Apr/B1-B32**
Shipping in search of investment **July/73**

King, Paul *Euromoney)*
see also **Davies, Ben and others**
see also **Lowenstein, Jack and others**
see also **Pitman, Joanna and others**
see also **Barrett, Matthew and others**
see also **Shale, Tony and others**
see also **Sington, Philip and others**

Koenig, Peter *(Euromoney)*
Big, important – but a divided soul **Jan/42**
Seven men on the twelfth floor **Mar/62**
Yamaichi's nice guys get tough **June/24**
Commodities get a rocket **July/8**
Kiss and tell: profit or loss? **July/56**
Coming to terms with perestroika **Sep/69**
Futures funds get cold shoulder **Oct/9**
Ratings war hots up **Nov/9**
Wasserstein-Perella to set up in Germany **Nov/16**
Lisbon's unlikely men o'war **Dec/9**
Securing the Limpopo lifeline **Dec/10**

Lambert, Lesley
Futures cloud silver lining — **Feb/G31**

Lee, Peter *(Euromoney)*
How badly does Craven want to be Sir John? — **June/28**
It's now or never to reform Lisbon Stock Exchange — **June/155**
Month in the market warrants: too much togetherness — **Feb/16**
Portugal: cramped under a low ceiling — **June/161**
Singapore: How many more good years? — **Oct/75**
The month in the market
Who's good at placing what? — **Mar/8**
MTNs: Interest-a-plenty but no bonanza — **Apr/10**
On the brink of reconstruction — **Feb/57**
More power to the Japanese — **Feb/76**
Seeking to break the chains — **Mar/97**
Athens feels every little breeze — **Mar/99**
Unexpected places: ignore the backwaters at your peril — **Apr/44**
Straight ahead for cross-currency trading — **Apr/44**
Don't miss out on European M&A — **Apr/47**
Private banking: sorting out the puzzled client — **Apr/48**
The corporate dealer is the star — **May/66**
Scepticism greets Citi's 24-hour launch — **May/81**
Clever Euro-Lira issues in demand — **May/146**
After the buy-out it's the buy-in — **Apr/51**
Syndicated loans: busting out all over — **Apr/52**
Stockbroking: private chancers — **Apr/53**
Spain: Getting into shape for 1992 — **July/97**
Sweden: Banks' rough passage to freedom — **Aug/111**
The Euromoney poll — **Sep/126**
Eurobonds: Nomura holds on to pole-position — **Sep/136**
Off with their legs — **Sep/186**
Taking the curves — **Sep/202**
When a wrinkle adds life — **Sep/212**
Meat and drink to number crunchers — **Sep/212**
Flying in the face of the problems — **Sep/212**
Cutting back on swaps — **Sep/215**
The wrong side of the TRAX — **Nov/13**
Credit Suisse: point counter point — **Nov/18**
How to be a buyer-outer — **Dec/65**
see also **Evans, Richard**

Lee, Peter *(Euromoney)* **and others**
Where to find the profits — **Apr/34**

Lenhoff, Michael
Investors should go for gold — **Feb/G25**

Loong, Pauline *(Euromoney)*
All the fun of the black market — **Dec/15**
The sun rises on the future — **Mar/14**
Gloom gives way to confidence — **Apr/117**
After the KIO the TIO? — **July/19**
Investing in Malaysia — **Aug/M0-M28**

Loos, Barbara
Choosing among US exchanges — **Feb/D15**
Deflecting the raging bull (ADRs) — **Feb/D21**
New addition to the M&A armoury (ADRs) — **Feb/D28**

Lowenstein, Jack *(Euromoney)*
Waking up to TSE listing — **Jan/T76**
Aussie banks in brawl over debt — **Feb/10**
When you're smiling — **Feb/A2**
Aussie borrowers must prove their worth — **Feb/A105**
Brokers await a shakeout — **Feb/A122**
Mole hunt down under — **Apr/9**
Australia: back to basics — **Apr/53**
Management buy-outs snowball down under — **Apr/B31**
Last laugh for Aussie headhunters — **July/13**
NZ banks' bad debt blues — **July/13**
Uphill in Oz — **Aug/10**
Will the bankers follow the beer? — **Aug/53**
Australian banking: Whither the banks — **Aug/69**
Project financing: Revival in Aussie fortunes — **Aug/P43**
NZ takes debt in hand — **Sep/11**
Aussie on the outside looking in — **Sep/15**
Grenfell's blizzard in Oz — **Oct/11**
New Zealand: The end of the quick fix — **Nov/99**
New Zealand: The great symbolic sell-off — **Nov/101**
Meet IOSCO, super-ego of the world markets — **Dec/6**

Lowenstein, Jack *(Euromoney)* **and others**
Australia: Following the stars (supplement) — **Feb/A0-A132**

Lowenstein, Jack *(Euromoney)*
see also **Goodstadt, Leo**

Macleod, Alison *(Euromoney)*
Ozal bounces back — **Jan/102**
Impersonal clash at Egebank — **Feb/15**
Safra's door opens on time — **Mar/14**
Merloni, pioneer of ECP — **Mar/16**
Italy: Joining the world's markets — **July/T1-T36**
Fillip for Fiat — **Aug/6**
Cuccia v Sindona — **Oct/48**
Steinhauslin can return to Florence — **Dec/12**

Macleod, Alison and **Passow, Sam**
Greece: More chances than we ever had — **Sep/C31**

McGoldrick, Beth
A boost for alternate energy — **Aug/P23**
Canada: Little bank brings down barriers — **Nov/159**
For ADRs, it pays to get into debt — **Dec/101**

McKenzie, James H (First National Bank of South Africa)
Letter — **July/14**

Mann, Joseph
Crucial role of commercial banks — **Mar/137**

Mark, Imogen
Chile – foreigners find favour and incentives — **Jan/S64**
Chilean banks recover and diversify — **Mar/127**
Chile: Banking opportunities galore — **Sep/273**
Chile: Deal of the year — **Sep/S42**

Martin, Lynda and **Rider, James**
1992: Opening up Europe — **Sep/C20**

Mattsson, Per A (Skandinaviska Enskilda Banken)
Swedish accounting principles (letter) — **Sep/35**

Maxwell, James
Metamorphosis of a money changer — **June/16**

Midgley, Dominic
Facing down fraud — **Jan/F20**

Nares, Peter
Colombian investment banking strains at leash — **Sep/277**

O'Brien, David (Vice-President, Financial Research Company, New York)
see **Burchett, Shannon**

O'Dwyer, Gerard
Market changes outstrip controls — **Apr/95**

Olayan, Suliman
Participation in Credit Suisse First Boston deal — **Nov/18**

Osborn, Neil (Editor, *Euromoney*)
Does privacy beat Palio's? — **Apr/15**
Don't give McKinsey a cheque. Read this. — **Apr/37**
Go for the medium-term note — **Apr/37**
Taking captives by cajolery — **Apr/55**
Trichet solves the equation — **Sep/16**
No grumbles about Britannia — **Sep/21**
Lawson's initiative on the Ecu — **Sep/237**
Germans march to foreign music — **Nov/137**
Japanese tackle Frankfurt determined to win — **Nov/139**

Osborn, Neil (Editor, *Euromoney*) and **Evans, Garry** *(Euromoney)*
Cooke's medicine: kill or cure? — **July/34**

Owens, Cynthia
Fending off the foreigners — **Feb/34**
Tokyo rents still top the league — **May/9**
Know your job? Then move on — **Sep/24**

Ozal, Turgut (Prime Minister of Turkey)
Turkey: An asset to Europe — **Sep/C158**

Papandreou, Andreas (Prime Minister of Greece)

Time for new faith Sep/C30

Parsonson, Richard and **Sington, Philip**
European M&A – A private affair? July/65

Passow, Sam
see **Macleod, Alison**

Pavey, Nigel and **Humphreys, Gary** *(Euromoney)*
Syndicated loans: a competitive business May/S1-S24

Pavey, Nigel
See also **Ash, Nigel**

Peagam, Norman *(Euromoney)*
On the edge of a new wave Mar/147
Annual Financing Report – US commentaries Mar/F41
Amsterdam Stock Exchange Sep/A1-A32
Futures & Options in the 21st century Sep/L1-L12
When relationships cool Dec/115

Peagam, Norman and **Holstrom, Leslie** *(Euromoney)*
South Korea: plenty to celebrate May/K1-K36

Pearse, BG (Finance Director, Barclays Bank)
Japanese banks Sep/35

Pellicane, James (Merrill Lynch Capital Markets)
see also **Taylor, Jon**

Pitman, Joanna *(Euromoney)*
Swooping on swaps Jan/68
Japan gets a taste for the Ecu May/149
Canadian dollar steals the limelight May/157
In the East, home is best June/41
Why Bank of Yokohama stays May/173
Australians in London: Awaiting the shakeout Aug/71
Unsettled outlook for forecasters Aug/99
One step ahead of the opposition Sep/C55
Malta: Rolling back the state Sep/C150
All set for EC membership – Fenech Adami Sep/C152
Malta: Potential as an offshore centre? Sep/C154
Malta: The great leap forward Sep/C156
An exit from the doldrums Oct/81
Dublin stakes its claim Feb/99
Silk-screened for fame and fortune Mar/11
Dublin: Dream turns into reality Mar/D2
Race for space in the docks Mar/D12
Firm foundations for growth Mar/D16
See also **Barrett, Matthew**

Pitman, Joanna *(Euromoney)* and **Shegog, Andrew** *(Euromoney)*
The Euromoney/First Boston Global Index Jan/18

Pitman, Joanna *(Euromoney)* **and others**
Dublin: The new financial centre (supplement) Mar/D1-D24

Ramm, Ulrich (Chief Economist, Commerzbank)
The next step on the road to a united Europe Sep/C23

Read, Richard
Crossing the tracks to success June/177

Reilly, Michael J (Vice-President, Investor Relations, Reuters)
ADRs: Reuters' reply – letter May/25

Richard, Ivor (Former European Commissioner)
How to make the most of the Community Sep/C26

Rider, James
see **Martin, Lynda**

Rivero, Pedro (Managing Director, UNESA)
Favourable financial restructuring Mar/U7

Robins, Brian
Japan: One toe in the pension door is not enough July/87

Roby, Edward
German investors find a friend Apr/B17
Miracle workers fall out Sep/C46
Sparkassen reorganise to stay on top Sep/E24

Rosen, Dr Ruediger von (Executive Vice-President, Federation of the German Stock Exchanges)
German Stock Exchanges: Building for the future July/G18

Saccomanni, Fabrizio (Banca d'Italia)
Letter July/14

Sahgal, Pavan
see **Shale, Tony and others**

Sato, Takeshi
Shifting to the Euro-yen Jan/61
Good terms, yes, but is this love? Feb/44
Unshrinkable May/13
Tokyo sheds restraints on capital market dynamics Sep/J2
A hundred flowers blossom Sep/J5

Sato, Takeshi and Shale, Tony
Japanese Capital Markets Sep/J1-J24

Schissel, Howard
The French call it risqué Apr/B13
Ecu: Tell me how it works, again... Sep/241
A step ahead of 1992 Sep/E16

Shale, Tony *(Euromoney)*
A 1992 banking story that won't put you to sleep June/69
Holier than thou? Jan/14
Angling for Anglo-Saxon knowhow Jan/23
It's time to tidy the back office Feb/49
Frankfurt trembles for its future Mar/77
Nosy parkers out of joint June/9
How to tame the high-tech monster Aug/26
Winning hearts in Japan wins them abroad too Sep/J18
Guess who has the largest trading room Nov/66
Swift but not so silent Nov/78
Why Samba dances Nov/13
Foreign banks' litany of woes Dec/79
see also **Sato, Takeshi**

Shale, Tony *(Euromoney)* **and others**
Dealing room of the future (supplement) Apr/D1-D24

Sharp, Paul
New South Wales: The free lunch is over Feb/A37

Shaw, Jack (Executive Director, Scottish Financial Enterprises)
Navigating uncharted waters Apr/S1

Shegog, Andrew *(Euromoney)*
see also **Pitman, Joanna**
Gilt-edged innovation Jan/57

Short, Robyn
Queensland: Clearing a way for economic expansion Feb/A51

Sington, Philip *(Euromoney)*
Victoria: Workshop state looks to joint ventures Feb/A15
Investing in Spain June/S0-S40
South Australia: A state to emulate Feb/A67
South Australia: Centralising state finance Feb/A75
Northern Territory: Go north young man Feb/A80
Small firms grow fast in liberal Tasmania Feb/A89
Western Australia: In gold we trust Feb/A98
Stop and go for Spanish buy-outs Apr/B30
Spain: Five reasons to celebrate Sep/C90
Lisbon cashes in on the EC Sep/C115
Some dramas ahead Sep/E7
Systems for everyone Nov/79
Waving a red rag at the Madrid bulls Nov/8
Moving the Rock of Gibraltar Dec/S13
Sailing into Grand Harbour Dec/S23
see also **Davies, Ben**
see also **Lowenstein, Jack and others**
see also **Parsonson, Richard**

Sington, Philip *(Euromoney)* **and others**
Catalonia – a tower of strength (supplement) Apr/C1-20

Sklarewitz, Norman
Tokyo Stock Exchange: Why list? For fame and a good staff — Jan/T5
Tokyo Stock Exchange: Turning Japanese — Jan/T9
Tokyo Stock Exchange: The trust bank will do it all for you – at a price — Jan/T30
Japanese Banks in the US — July/J1-J48
Project Finance: Japan climbs on the bandwagon — Aug/P32

Smith, Holly
Wanna buy a bit of Texas? — May/20
Cyprus: Vassiliou's hard sell — Sep/C144
Will Cyprus suffer? — Sep/C146
Cyprus: A large price but worth it — Sep/C148

Solomon, Steven
The last emperor — Oct/42

Sweet, Louise
Tokyo Stock Exchange: How UK companies have tackled it — Jan/T85

Taverne, Dick (Partner, European Strategy Council)
EC: the view from outside — Sep/C14

Taylor, Jon (Vice-president and manager of Futures and Options, First Chicago Investment Advisors) and **Pellicane, James** (Vice-president of financial futures and options, Merrill Lynch Capital Markets)
Futures and options: Asset deployment made easy — Dec/33

Thatcher, Margaret (Prime Minister of the UK)
A once-in-a-lifetime opportunity — Sep/C54

Thompson, Diana
Riding the storm – again — Jan/F24

Tobin, Mary
Debt markets return to basics — May/39
Currencies: escape from the labyrinth — May/145
Players reshuffled in CP market — June/175
Guess who's loose — Sep/10
see also **Evans, Judith**

Tobin, Mary
see also **Jedlicka, John**

Toshima, IJ (World Gold Council)
Gold after the stock market crash. Has it really lost its hedge function? — Feb/G15

Trucco, Terry
A buoyant time for bespoke guns — May/176
The Savile Row mystique — Mar/157

Underhill, William
Socialism goes to market — Dec/7

Vaught, Stephen *(Euromoney Research)*
Equity analysts research panel
Testing the researchers — May/105
Equity analysts research panel
Researchers close to the mark — Aug/117

Vaught, Stephen
see **Irvine, Laura**

Venturini, Umberto
Italy: Too soon to worry — Aug/9

Voller, Paul (Partner, Withers Crossman Block, London)
The pitfalls — Feb/F24

Wallace, Ellen
Crash yields (some) good news for Swiss bankers. — Jan/10
Can Leu afford to let Kurz go? — Mar/16

Wanamaker, Melissa C
Tokyo Stock Exchange.
Listing – a question of awareness — Jan/T61
The resurrection — Apr/B1
No easy path for debt/equity swaps — Sep/S2

Watson, Richard
There's more to tax than Martelange — Sep/C17

Weichert, Ronald (Arbeitsgemeinschaft der Deutschen Wertpapierborsen)
Is the DTB delayed? (letter) — May/25

Willmott, Kevin
International Couriers Supplement — July/C1-C20

Zinn, Chris
Visitors flock to the barbie — Feb/A130

Zuckerman, Sam
Peru – Trading debt for bonds – will the banks bite? — Jan/S103

Subject Index

Abu Dhabi
Hotel rankings — Apr/132

Accountants
Information technology consultancy activities — Aug/37

ACF Consultants — Aug/10

Acindar rescue — Sep/266

Advance Bank — Feb/A110

Africa
Debt conversion — Jan/S33

African Development Bank
Abidjan dealing room proposed — Jan/8

Aganbegyan, Abel (Economic adviser to Mikhail Gorbachev) — Dec/9

Agespa — June/S28

Agnelli, Giovanni (Chairman, Fiat) — Oct/42; Oct/59

Agriculture
Nigeria — Feb/N35

Ahern, Mike (Premier and Treasurer, Queensland)
Interview — Feb/A60

AIC
Japanese operation — Dec/22

Aid programmes
Japan — Sep/105

Aircraft
Financing strategy — July/78
Multi-swap finance — July/80

Airlines
Business Travel Survey — Apr/129
Competitive strategies — Apr/144

Financing techniques Sep/212

Air Express market July/C1

AKZO
Equity forecasts and recommendations May/122
Equity forecasts Aug/120

Alarcon, Luis Fernando (Finance Minister, Colombia) Sep/224

Albertin, Dominique (Project Financing & Financial Engineering, Societe Generale)
Interview Aug/P52

Albertson, Robert (Goldman Sachs) July/64

Algarve
Quinta do Lago Oct/95

Allied Group Apr/A39

Al-Rajhi Banking & Investment Corporation (ARABIC) May/161; June/16

Al-Sabah, Selim (Governor, Central Bank of Kuwait Sep/226

Alternative energy
United States Aug/P23

American depositary receipts
Developments Feb/D29
French role in market creation Oct/85
Market expansion prospects Dec/101
Mergers and acquisitions Feb/D28
Reuters May/25
Origins and development Feb/D21
Supplement Feb/D0-D32
US market prospects Feb/D1
see also **International depositary receipts**

American Express (Amexco)
Safra's war Feb/20

American Express Bank
Bottom banks by return on equity June/120
Bottom banks by shareholders' equity growth in local currency June/129

American International Group Financial Products Feb/8

Amro June/N11

Amsterdam
see **Stock exchanges and markets**

Arab One Hundred Nov/145

Arabian Investment Banking Corp (INVESTCORP)
Top Arab banks by return on assets Nov/153

Araz, Melih E. (Head of Interbank)
Interview Sep/C160

Argentina
Debt conversion regulators Jan/S38
Debt/equity scheme Jan/S81
Debt/equity plan – Cicciolina Feb/9
Debt problems Sep/16
Debt/equity swaps Sep/S4;S15;S37
Economy Mar/111
Investment banking boom Sep/266
see also **Banks and banking**

Artificial intelligence
see **Expert systems**

Asian option Sep/197

Asian Development Bank
Position strengthened Apr/117

Asland Catalunya y del Mediterraneo Apr/C17

Association of International Bond Dealers
New reporting rules Nov/13
TRAX system May/52

AT&T
Equity forecasts and recommendations May/118
Equity forecasts Aug/121

Athens
Hotels Oct/95
Stock exchange Nov/129; Nov/132

Au, Alex (General Manager and Director, Hang Seng Bank)
Profile Nov/29

Australia
Australian Securities Commission (proposed) Aug/10
Australian Mutual Provident Aug/57
Banking opportunities Apr/53
Brokers in London Aug/71
Company listings on the Tokyo Stock Exchange Jan/T76
Capital markets Feb/A105
Corporate ins and outs May/123
Economic review Feb/A2
Group of Ten exclusion Sep/15
Insurance companies Aug/57
Morgan Grenfell reshuffle Oct/11
Management buy-outs Apr/B31
Supplement Feb/A0-A132
Top brokers May/103
Tourism Feb/A130
Trade development zone Feb/A86
Trade figures leak Apr/9
World Expo '88 Feb/A64
Headhunting July/13
see also **Banks and banking**
see also **New South Wales**
see also **Northern Territory**
see also **Queensland**
see also **South Australia**
see also **Stock exchanges and markets**
see also **Tasmania**
see also **Victoria Western Australia**

Australian National Satellite System (AUSSAT) Feb/A116

Australian Wheat Board
Top Australian issuers of Euronotes and Euro-commercial paper Feb/A120

Austria
Privatisation Jan/85; June/164

Automobiles
Corporate listing May/127

Aziz, Shaukat (Managing director, Saudi American Bank) Nov/13

BACOB Savings Bank Sep/E14

BACS
State of play Nov/82

Bahrain
Hotel rankings Apr/132

BAIMIL (Bank of America Investment Management International) Feb/9

Baines Gwinner Sep/R7

Banco de Bilbao
Merger with Banco de Vizcaya July/99

Banco de la Pequena y Mediana Empresa Sep/C93-C100

Banco do Brasil Mar/120
The Latin American 100 Sep/291
Top Latin American banks by total assets Sep/302
Camillo Calazans replaced May/20

Banco do Estado de Sao Paulo
Top banks by shareholders' equity growth in local currency — June/129

Banco Central — July/100

Banco Hispano-Americano — July/100

Banco Industrial y de Comercio Exterior (BICE)
Top Latin American banks by return on equity — Sep/299

Bank in Liechtenstein
Supplement — Sep/B1-B12

Banco Popular — July/100

Banco Santander — July/100

Banco di Sicilia — July/T4

Bancomer
Mexican debt/equity swaps — Jan/S43

Banesto — July/100

Bangkok
Hotels — Apr/142

Banif — June/S22

Bank Dagang Negara
Top Asian banks by return on assets — Dec/96

Bank Negara — July/26

Bank of America
Top arrangers for note insurance facilities — Mar/F34

Bank of Credit and Commerce International
and Lord Callaghan — Nov/13

Bank of International Settlements
Cooke Committee — July/34

Bank of Japan
and Japanese banks in US — July/J18

Bank Leumi Le-Israel
Top banks by net income growth in local currency — June/109
Top banks by net income growth in US dollars — June/111

Bank Mees and Hope — June/N18

Bank of Scotland — Apr/S5

Bank Vontobel
Equity forecasts and recommendations — May/109; Aug/118

Bank of Yokohama — May/173

Bank of New Zealand — Nov/38
Elders Finance Group's bid — Nov/38

Bankers Trust
Best swaps teams — Sep/216
Top swaps houses — Jan/82
Most innovative firms in Eurobonds — Sep/128
Top arrangers of North American loan — Sep/166
Top lead managers for syndicated loans — Mar/F20

Bankers Trust Company — Feb/40

Banks and banking
Abu Dhabi — May/167
Alphabetical listing of Euromoney 500 — June/132
Arab banks – top 50 by return on assets — Nov/153
Arab banks – top 50 by return on equity — Nov/154
Arab Banks – top 100 by equity — Nov/145
Arab banks – top 100 by total assets — Nov/151
Argentina – banks expand — Mar/111
Argentina – investment banking boom — Sep/266
Asian banks – top 100 by equity — Dec/89
Asian banks – top 100 by return on assets — Dec/96
Asian banks – top 100 by total assets — Dec/94
Australia – anticipated shake-up — Aug/69
Australia – bank gearing limits (letters) — Jan/17
Australia – BIS proposals — Aug/62
Australia – Fairfax imbroglio — Feb/10
Australia – global prospects — Aug/53
Australia – opportunities — Apr/53
Australia – State Bank of South Australia — Feb/A76
Australia – UK business — Apr/70
Austria – hedging on EC entry — June/170
Austria – Osterreichische Landerbank — Sep/O1-O8
Austria – UK business — Apr/69
Bahrain – recovery — Sep/313
Bottom 100 by leverage — June/127
Bottom 100 by net income — June/106
Bottom 100 by net income growth in local currency — June/109
Bottom 100 by net income growth in US dollars — June/115
Bottom 100 by return on equity — June/120
Bottom 50 by shareholders' equity growth in local currency — June/120
Bottom 50 by total assets — June/131
Brazil – Banco de Brasil v. Bradesco — Mar/117
Brazil – merchant banking revival — Sep/269
Capital adequacy — June/5
Chile – customer services enhanced — Mar/127
Chile – investment and merchant banking boom — Sep/273
Colombia – investment banking — Sep/277
Cooke Committee's rules — July/34
Corporate banking — Nov/45
Cost cutting — Aug/5
Dubai — Apr/158
Eastern Europe — Sep/69
Equity sales — July/42
Euromoney 500 — June/73-135
Euromoney 500 – ins and outs — June/76
European Community – foreign banks — Dec/47
EC – merger prospects — June/69
EC – reciprocity between countries — Aug/9
European M&A developments — July/65
Finland – market controls — Apr/95
Finland – liberalisation policy — Nov/S14
Foreign banks in London — Apr/59
France – capital ratios — July/39
France – UK business — Apr/64
Global money management prospects — Apr/48
Greece – foreign bank opportunities — Apr/44
Greece – liberalisation plans — Mar/97
Hong Kong – Japanese banks — Mar/14
Iceland – Industrial Bank — Jan/c8
Iceland – liberalisation — Jan/c10
Ireland – Dublin banks — Mar/D16
India – Lazard's stake in Creditcapital — Dec/9
Italy – branches abroad — July/T6
Italy – foreign banks — July/T8
Italy – Japanese banks — Dec/43
Italy – preparing for 1992 — Sep/c76
Italy – UK business — Apr/70
Japan – Article 65 circumvention — Mar/37
Japan – banks in the EC — Dec/41
Japan – banks in the U.S. — July/J1-J48
Japan – BIS implications — Aug/16
Japan – capital adequacy levels — May/13; July/39
Japan – Cooke Committee — July/40; Oct/21
Japan – European private placements — Dec/75
Japan – foreign bank profitability — Oct/21
Japan – foreign bank rankings — Feb/36
Japan – foreign banks — Feb/34
Japan – pocket companies — Oct/21
Japan – regional banks — May/173
Japan – Sanwa Bank — June/177
Japan – top 25 banks by net worth — Dec/98
Japan – UK business — Apr/69
Jordan — May/165
Latin America – top 100 — Sep/291
Latin America – top 100 by return on equity — Sep/299
Latin America – top 100 by total assets — Sep/302
Liechtenstein — Sep/B1-B12
Liquidity — Jan/9
Kuwait — May/172
Malaysia — July/25

Mergers and acquisitions Feb/57
Money – saving tips from McKinsey Apr/37
Netherlands – UK business Apr/64
Netherlands – uncertain future June/n7
New Zealand – bad debt problems July/13
New Zealand – licensing moves Nov/106
Nigeria Feb/N22
Norway – problems Apr/73
Portugal June/161
Private banking Apr/48; Nov/95
Profit-making opportunities Apr/34
Rankiing by market capitalisation Feb/76
Ripeness for takeover Feb/65
Risk management assessment July/64
Saudi Arabia – ARABIC May/161
Saudi Arabia – making money Sep/307
Singapore – building plans July/30
South Africa – deregulation Apr/A16
South Africa – First National Bank July/14
South Africa – readjustment process Apr/A25
South Africa – supplement Apr/A1-A44
South Korea May/K29
Soviet Union – foreign banks Sep/54
Soviet Union – perestroika Sep/169
Spain – Catalonia Apr/C6
Spain – Japanese banks Dec/43
Spain – preparing for 1992 July/97
Spain – UK business Apr/70
Sweden – deregulation costs Apr/89
Sweden – deregulation effects Aug/111
Switzerland – post-Crash yields rise Jan/10
Switzerland – capital ratios July/39
Switzerland – foreign banks' difficulties Dec/79
Switzerland – grey market developments Aug/95
Taiwan – reform Apr/121
Top banks by special loan-loss provisions for LDC exposure June/117
Top 50 by shareholders' equity growth in local currency June/129
Top 50 by total assets June/131
Top 100 by leverage June/125
Top 100 by net income June/102
Top 100 by net income growth June/109
Top 100 by net income growth in US dollars June/111
Top 100 by return on assets June/120
Top 100 by return on equity June/119
Top 500 by equity June/79
Turkey – banks bad debts May/T10
Turkey – balance sheet requirements Nov/125
Turkey – Egebank Feb/15
Turkey – the Euromoney 500 Aug/14
Turkey – merchant banking May/T21
Turkey – service flexibility Nov/109
Turkey – Tobank July/14
United Kingdom – Bank of Scotland Apr/S5
UK – capital ratios July/39
UK – electronic banking Nov/79
UK – foreign bank activities Nov/89
UK – retail share dealings Apr/53
UK – sovereign bank rankings Apr/62
United States – Amexco and Safra Feb/20
US – capital ratios July/39
US – clearance for hostile takeovers Apr/9
US – commercial and investment bank rankings Feb/72
US – Cooke Report July/47
US – correspondent banking Dec/115
US – Glass-Steagall repeal awaited Apr/13
US – merchant banks and savings and loans institutions May/31
US – mergers and acquisitions May/31: Sep/219
US – risk management and regulations July/56
US – UK business Apr/69
Venezuela – commercial banking modernisation Mar/137
Venezuela – investment banking and *pagares* Sep/287
West Germany – approach to 1992 Sep/C44
West Germany – capital ratios July/39
West Germany – foreign banks July/G23
West Germany – UK business Apr/64
see also **Central banks**
see also **Correspondent banking**
see also **Savings banks**
see also **Islamic banking**
see also **Information technology**
see also **Private placement deals**

Banque Bruxelles Lambert
Top co-managers Eurobonds Sep/138

Banque Generale du Luxembourg
Top lead managers – Luxembourg franc issues Sep/152

Banque Gutzwiller, Kurz, Bungener Mar/16

Banque Indosuez
Equity forecasts and recommendations May/105
Equity forecasts Aug/118
Project financing Aug/P40

Banque L-D
Equity forecasts and recommendations May/109
Equity forecasts Aug/120

Banque Nationale de Paris
Top providers of syndicated loans funds May/51
Top providers of Ecu loans Sep/249

Banque Paribas
Top lead managers for Ecu issues Mar/F166; Sep/148
Top lead managers – French issuers Sep/158

Barcelona
Olympic challenge Apr/C18
Facilities Oct/94

Barclays de Zoete Wedd
Equity forecasts and recommendations May/105
Equity forecasts Aug/118
Top providers of funds – Euroloans Sep/162

Baring Securities
Increased market share May/18

Barrack Mines Limited Feb/G8

Barter *see* **Countertrade**

Bear Stearns Jan/S62

Beecham Group Feb/D11

Belgium
Corporate ins and outs May/123
Government debt market Jan/64
Multinational co-ordinating centres Feb/87
Savings banks Sep/E16
Tax harmonisation in 1992 Sep/C106

Benito and Monjardin June/S12

Berard, Mario Jorge Gusmao
Chairman of Banco do Brasil May/20

Berge, Gunnar (Finance Minister, Norway) Sep/225

Berjaya Corporation Aug/M8

Berlin
History Sep/G1
Supplement Sep/G1-G14

Bespoke tailoring
United Kingdom Mar/157

Best Associes Aug/105

Beta Capital June/s18

BIOEUROPE Apr/B6

Birnie, Bill (Executive Chairman, Fay Richwhite New Zealand)
Profile Nov/30

Bisset & Co (AG) Aug/105

Bond markets
West Germany Jan/42

Bond research
Developments Oct/69

Boral Feb/A44

Bradesco Mar/119

Brandao, Lazaro de Mello (President, Bradesco)
Interview Mar/119

Brazil
Debt arbitrage opportunities Apr/40
Debt conversion programme Jan/S54
Debt conversion regulations Jan/S38
Debt – equity swaps Sep/S4; Sep/S24; Oct/12
Debt swapping Nov/14
Early successes for Nobrega May/18
Economy Sep/223
Merchant banking vogue Sep/269
Stock markets Jan/S61
see also **Banks and banking**
see also **Mergers and acquisitions**
see also **Sao Paulo**

Brian Marber & Co Aug/106

Brill, Daniel (Citibank) **and others**
Interview Apr/B20

British Airways
Top airline Apr/129

British Petroleum (BP)
KIO holding Mar/55; Mar/56
Equity forecasts and recommendations May/105
Equity forecasts Aug/118
Courier service monitoring July/C3

Broken Hill Propriety
Equity forecast and recommendations May/117
Equity forecasts Aug/120

Brown, Brian
Chase Manhattan, London – hall of fame May/79

Brown, Thomas (Smith Barney, Harris Upham) July/64

BTR
TSE listing Jan/49

Buchi, Hernan (Finance Minister, Chile) Sep/224

Budapest
Stock exchange Dec/7

Bush, Mary (Head, Int. Finance, Fannie Mae) Sep/21

Business travel
Hotel provision – Mediterranean Oct/91

Buenos Aires
Hotel rankings Apr/132

Building societies
United Kingdom Jan/91

Bundesbank
Organisation and policy changes Mar/62

Business and public sector
Corporate listing May/127

Business travel survey Apr/129

Buyouts
see **Leveraged buyouts; Management buyouts**

Cain, John (Premier, Victoria)
Interview Feb/A23; Feb/A36

Caixa de Barcelona Apr/C6

Calazans, Camillo (Chairman, Banco do Brasil)
Interview Mar/120

California
Japanese banks in... July/J38

Callaghan, Lord
Bank of Credit and Commerce International and Lord Callaghan Nov/13

Canada
Corporate ins and outs May/123P
Financial market deregulation Nov/159
Government debt market Jan/64
Top brokers May/103
Economy July/S2
Provincial economic autonomy July/S5
Supplement July/S1-S24
US free trade agreement Nov/162

Capital markets
Australia Feb/A10
Capital techniques Aug/105
Colombia – tax incentives Sep/279
Iceland Jan/C18
Japan – deregulation Sep/J2
Japan – short-term money market expansion Sep/J13
Most professional borrowers Sep/134
Netherlands – foreign bank involvement June/N17
New Zealand Nov/105
Swiss grey market Aug/95
Top 15 lead managers – common equity issues offered in US Sep/181
Top 5 lead managers – leading preferred stock issues in US Sep/181
Top banks Sep/127
US plays safe May/39

Captions Sep/197

Carawan, Rosemary (Executive director, Swiss Bank Corporation Investment) Mar/F40

Cariplo Sep/E22

Carli, Guido (former Governor, Bank of Italy) Sep/C86

Carter Holt Harvey
Debt/equity swap Jan/S37

Catalonia
Cement industry Apr/C17
Economic statistics Apr/C9
Economy Apr/C1
Industry Apr/C10
Supplement Apr/C1-C20
see also **Barcelona**

Cathcart Associates July/8

Cedel
and TRAX May/54

Central banks
Banking liquidity Jan/9
Bundesbank – developments Mar/62
Kuwait Sep/226
People's Bank of China Sep/88
Reserve Bank, South Africa Apr/A10

Central Bank of Cyprus Dec/S6

Central Bankers of the Year
Gerhard de Kock (South Africa) Sep/227
Salim al-Sabah (Kuwait) Sep/226

Chase Manhattan
Syndicated loan activities May/S18

Chemical Bank
Corporate listing May/127

Foreign exchange services Aug/105
Guide to UK MBOs Dec/67

Chemical industry
Italy July/T22

Chen Muhua (Ex-Governor, People's Bank of China) Sep/88

Cheque clearing
United States Dec/116

Chicago
Hotel rankings Apr/132
see also **Stock Exchanges & markets**

Chile
Debt conversion regulations Jan/S38
Debt/equity swaps Jan/S35
Debt/equity swaps Sep/S2, S42
see also **Banks and banking**

China
Ari Tai Bao coal mine – finance Mar/90
Borrowing Apr/118
Credit squeeze Mar/87
Devaluation pressures Dec/15
Financial developments Sep/88

Cholet-Dupont
Equity forecasts and recommendations May/109
Equity forecasts Aug/118

Chrysler Corporation
Debt/equity swaps Jan/S36

Chuo Trust Jan/T12

Chuo Trust and Banking
Top banks by leverage June/125

Church of England
Stock exchange losses Jan/14

CIBA-Geigy
Equity forecasts and recommendations May/109
Equity forecasts Aug/118

Cicciolina (Ilona Staller) Feb/9

Citibank
Favourite bank for corporate foreign exchange May/69
One billion dollar LBO fund Dec/57
Twenty-four hour foreign exchange dealing May/81

Citicorp
Best for continuous management of swaps Sep/216
Best on short-term swaps and FRAs Sep/216
Buyout and venture capital services Apr/B20
Equity forecasts and recommendations May/109
Forfaiting Feb/F8
Most professional arrangers of Euronotes Sep/129
Keenest pricing on cross-currency swaps Sep/216
Keenest pricing on interest-rate swaps Sep/216
Most professional arrangers Euro-commercial paper Sep/130
Most professional banks for Euronotes & Euroloans Sep/132
Project finance Aug/P12
Top arrangers – Ecu loans Sep/249
Top arrangers – Eurocommercial paper Sep/171
Top arrangers – Euroloans Sep/160
Top arrangers – Far East & Australasian loans Sep/169
Top banks by special loan loss provisions for LDC exposure June/117
Top dealers – Euro-commercial paper & Euro-CDs Sep/171

Citicorp Scrimgeour Vickers
Equity forecasts and recommendations May/105
Equity forecasts Aug/118

Clearing systems
Need to update Feb/49
see also **Cedel; Euroloan; TRAX**

Clifford Chance
Most professional legal firms – Euronotes & Euroloans Sep/134

Coal
China Mar/90

Collins, Alan (Kansallis-Osake-Pankki)
Hall of fame May/79

Colombia
Capital market prospects Sep/279
Economy Sep/224
Foreign investment liberalisation possible Sep/277

Commercial paper
Market developments June/175
see also **Euro-commercial paper**

Commerzbank
Equity forecasts and recommendations May/107
Equity forecasts Aug/118

Commodity Futures Trading Commission
Threat to swaps market May/8

Commodity indexation Sep/199

Commodity Management Service Corporation Aug/105

Compound option Sep/197

Computer models
Bond research Oct/69

Computers
see **Dealing rooms**

Compucon Research Inc Aug/105

Computerisation
Clearing systems Feb/49
Futures market Sep/L6
Mergers & acquisitions – Japan Sep/J14
Profitability Feb/5
see also **Information technology**

Conference cities
Rankings Apr/134

Consumables
Corporate listing May/129

Content Beheer Sep/A30

Convertible bonds
Leading houses Mar/8

Cooke, Peter (Associate Director, Bank of England) July/36

Cooke Committee Oct/21; July/34
Implications of new rules

Corporate banking Nov/45

Corporate finance
Anti-merger strategies Aug/23
Finland Nov/S6; Nov/S19
Foreign exchange dealers May/66
Hedging – expert systems May /81
Japan – risk management Apr/36
Kongsberg Apr/77
Strategies in Latin America Jan/SC1-SC12
ADR suitability Feb/D18
Japan – Article 65 Mar/37
Japan – slow updating of finance techniques Mar/43
Risk identification Sep/191
Risk management – structural engineering Sep/186
Strategic risk – tools Sep/193
Turkey May/T26
Cooke Report implications July/48
Siemens July/G28
Thyssen July/G30

see also **Leveraged buy-outs; Management buy-outs**

Corporate list May/127

Corporate Treasury Consultants Ltd Aug/105

Correspondent banking
United States Dec/115

Coryo Securities Corporation May/K17

Countertrade
and Third World Debt June/149

Country risk ratings Sep/232, 234

County NatWest
Tokyo Stock Exchange listing service Jan/T81

Courier services July/C1
Performance standards July/C18

Crane Investment Analysis Ltd Aug/105

Craven, John (Chief executive, Morgan Grenfell) June/28

Credit Agricole
Buyout deals Apr/B11

Credit Commercial de France
Equity forecasts and recommendations May/109
Equity forecasts Aug/120
Top lead managers for French franc issues Mar/F16a
Top lead managers – French franc issues Sep/150

Credit Lyonnais
Japanese financing Nov/21

Credit ratings agencies Nov/9

Credit Suisse
Equity forecasts and recommendations May/107
Equity forecasts Aug/118
Grey market activities Aug/95
and First Boston June/24
Top lead managers for Swiss franc foreign bond issues Dec/80
Top lead managers – Swiss franc issues Sep/152

Credit Suisse First Boston
Bond research Oct/69
Credit Suisse-First Boston relationship Nov/18
International equity market prospects Mar/F31
Most professional arrangers of Eurobonds Sep/130
Most professional in capital markets Sep/127
Top banks for convertible Eurobonds May/96
Top bookrunners for Australian dollar issues Feb/A108
Top lead managers for convertibles Mar/F10
Top lead managers for sterling issues Mar/F16
Top lead and co-lead managers Eurobonds Sep/138
Top lead managers – UK issues Sep/156
Top lead managers – US issues Sep/158
Top managers – Canadian issues Sep/158
Top lead managers – Floating rate notes Sep/142

Creditanstalt Bankverein June/165

Cuccia, Enrico (Member of the Board, Mediobanca)
Assistance in raising Agnelli stake in Fiat Oct/59
Role in Italian capitalism Oct/42
Vendetta with Michele Sindona Oct/48

Currency cross rates Jan/107; Feb/107

Currency swaps
Monthly rates Apr/170; June/188

Custom House Docks, Dublin Feb/99; Mar/D6, 8, 12

Cyprus
Economic development Sep/C144
Offshore banking Dec/S5
Relations with European Community Sep/C146, 148

Dai-Ichi Kangyo Bank
Top Asian banks by total assets Dec/94
Top banks by total assets June/131

Daimler-Benz
Equity forecasts and recommendations May/107
Equity forecasts Aug/118

Daiwa
Tokyo Stock Exchange supplement Jan/T36-T42
US pressure Apr 16; Apr 27

Danish krone issues
Top 5 lead managers Sep/150

Data processing
Profitability Apr/39

Datapost July/C11

De Kock, Gerhard (Reserve Bank Governor, Bank of South Africa)
Interview Apr/A10
Profile Apr/A11
Finance Minister, South Africa Sep/227

De la Chauviniere, Jacques (Senior Vice-President and Director, multinational corporate finance, Bank of America)
Interview Jan/S66

Dealing room technology and other developments
Sanyo building Nov/66

Dealing rooms
Automation and risk management Apr/D13
Developments Apr/D2
Future (supplement) Apr/D1-D24

Debt/equity deals
Argentina, debt/equity scheme Jan/S81; Sep/S4, S15
Brazilian programme Jan/S54: Sep/S4, S24; Oct/12; Nov/14
Chile – debt/equity swap programme Jan/S64; Sep/S32, S42
Debt/equity swaps Jan/S3; Jan/S5; Jan/S34
Debt/equity swaps programme in Mexico Jan/S44; Jan/S52
Latin America Mar/147; Sep/S2
National regulations Jan/S38
Peru, bond trading plan Jan/S103
Philippines, debt/equity programme Jan/S94
Supplement Jan/S1-S112
Venezuela plan Jan/S88; Sep/S11, S44
see also **Secondary debt market**

Debt management
Market position Jan/S31

Debt rescheduling
Merrill Lynch proposals Sep/G10
Miyazawa plan Sep/103
Paris Club Sep/16
Poland Sep/85

Deferred cap Sep/197

Deferred swap Sep/197

Dehesa, Guillermo de la (Energy Secretary, Spain) June/S6

Delahaye-Ripault
Equity forecasts and recommendations May/109
Equity forecasts Aug/118

Denmark
Borrowing Apr/81
Corporate ins and outs May/124
Government debt market Jan/64
Mortgage bond market Apr/86
Single market implications Sep/C112
Single market and tax harmonisation Sep/C110

Depositary Trust Company Dec/116

Designated Investment Exchange May/58

Deutsche Bank
Top lead managers for Deutschmark issues Mar/F14
Bank July/G23
Fiat shareholding Aug/6
Top lead managers – Deutschmark Sep/145
Top lead managers – Ecu issues Sep/244
Top lead managers – Eurobond fixed rate issues Sep/142
Top lead managers – supranationals Sep/154

Deutschmark bond market
Japanese challenge for market share Nov/140
Leading houses Mar/8
Top 10 lead managers Mar/F14
Top 10 lead managers Sep/145
Top 25 bookrunners Nov/142

Diary of an Investment Banker
At least the movie's doing well June/172
Backs to the wall at the lunatic blowout Dec/99
Bending southwards Feb/97
Bridge not far enough May/89
Harlem is where it's at Apr/32
The warheads of Wall Street Mar/94
Calamity Jane and bouncing cheques July/32
The Republic of Texas Aug/78
Marunouchi, New York Sep/96
Hellfire at the Negresco Oct/24
Shoot, father, I am not afraid Nov/63

Disneyland, Tokyo
Kagonuke technique Sep/211

Dochakuka Dec/41

Dollar (Australian) issues
Top 5 lead managers Mar/F16
Top bookrunners Feb/A108
Top 5 lead managers Sep/150

Dollar (Canadian) issues
Euromarket popularity May/157
Popularity Oct/81
Top 5 lead managers Mar/F16a
Top 10 lead managers Sep/148
Top 20 issuers Oct/82
Top 20 lead managers Oct/82

Dollar (New Zealand) issues
Top 5 lead managers Mar/F16

Dollar (US) issues
Top 20 lead managers Mar/F12
Top 15 lead managers Sep/144

Drexel Burnham
SEC charges Nov/5

Drexel, Katherine
Beatification Dec/15

Dubai Apr/155

Dublin
Custom House Docks project Feb/99; Mar/D6, 8, 12
Financial centre advantages Mar/D2
Financial futures market Mar/D18
Supplement Mar/D1-D24

East Berlin July/G37

Eastman Kodak
Debt/equity swaps Jan/S35

Eastern Europe
Perestroika and the financial markets Sep/69
Top 30 loan arrangers Mar/F27

Ebro
Attempted takeover Apr/13

Ecu issues
Top 10 lead managers Mar/F16b; May/149
Table Sep/242
Top 10 lead managers Sep/148

Ecu-denominated treasury bills
Lawson's proposals Sep/237

Edinburgh
Financial centre Apr/S2

Egebank
Staff changes Feb/15

Egon Zehnder International Sep/R6

EIMSKIP (Iceland Steamship company) Jan/C29

Elders Finance Group
Bank of New Zealand bid Nov/38

Elders IXL Finance
Top Australian Eurobond issuers Feb/A106

Electrical and electronics
Corporate listing May/131

Electricity Supply Board of Ireland Sep/C129

Electricity utilities
ENHER Apr/C12
Eskom Apr/A32

Electronic banking
UK developments Nov/79
US developments Nov/85
see also **Dealing rooms**
see also **Information technology; Technology**

Electronic components
Corporate listing May/129

Electricity Trust of South Australia Feb/A74

Employment
City job losses Mar/20

Endesa June/S25

ENEL July/T14, T24

ENHER Apr/C12

ENI July/T22

Energy resources
Iceland Jan/C25
Corporate listings May/131

Equator Bank
African debt conversion Jan/S33

Equities
World market integration Mar/152
Bank July/42
Quarterly analyst forecasts Aug/117
see also **Debt repayment; International equities**

Equity warrants
Japanese Feb/16
Market prospects and Japan Dec/5

Eskom Apr/A32

Etibank
Top banks by return on assets June/120

Eurobond:
Australian dollar issues – top bookrunners Feb/A108
Australian issues Feb/A106
Bond-plus-warrant issues – top 10 lead managers Sep/142
Canadian dollar-denominated May/152

Canadian issuers – top 10 managers Sep/158
Convertible – top banks May/94
Convertible – top 10 lead managers Sep/144
Ecu denominated May/149
Ecu-issues – top 20 lead managers Sep/244
Equity-linked – lead managers May/94
Euro-equity and equity-linked – key figures Jan-Dec
Euroguilder issues June/n20
Euroguilder issues – top lead managers June/n6
Favoured currencies – key figures Jan-Dec
Finland – top bookrunners and managers Nov/S12
Finland – top issuers Nov/S12
Fixed-rate issues – top 15 lead managers Sep/142
Forward currencies Jan/105
French issuers – top 10 lead managers Sep/158
Japanese issuers – top 10 lead managers Sep/158
Lira-denominated May/146
Market prospects Jan/5
Market survival blueprint May/44
Most innovative firms Sep/128
Most professional arrangers Sep/130
Private sector issuers – top 20 lead managers Sep/154
Research Oct/69
Sovereign and public-sector issuers – top 20 lead managers Sep/154
Supranationals – top 20 lead managers Sep/154
Top bookrunners Mar/F4
Top co-managers – all issues Mar/F8; Sep/138
Top lead managers for all issues Sep/136
Australian dollar issues Mar/F16
bonds with warrants Mar/F18
convertibles Mar/F10
Canadian dollar issue Mar/F16a
Danish krone issues Mar/F16b
Deutschmark issues Mar/F14
Ecu issues Mar/F16b
fixed-rate issues Mar/F10
French franc issues Mar/F16a
New Zealand dollar issues Mar/F16
sterling issues Mar/F16
Swiss franc issues Mar/F16a
US dollar issues Mar/F12
yen issues Mar/F14
Top lead and co-lead managers Mar/F6; Sep/138
Top Swiss lead managers Aug/87
UK issuers – top 10 lead managers Sep/156
US issuers – top 10 lead managers Sep/158

Euro-Certificates of Deposit
Rates Jan/106; Feb/106
see also **Euro-commercial paper**

Euroclear
and TRAX May/54

Euro-commercial paper
and Euro-certificates of deposit – top dealers Mar/F35; Sep/171; Nov/S9
Dealers for Finnish issuers Nov/S9
Favoured currencies – Key figures Jan-Dec
Largest issues June/174
Market developments June/173
Merloni Elettrodomestici – first Italian issue Mar/16
Most professional arrangers Sep/130
Sterling – top 15 dealers Sep/173
Top arrangers Mar/F34; Sep/171
see also **Euronotes and Euro-commercial paper**
see also **Foreign payment rights**
see also **Key figures**

Euro-currency rates
Key figures Jan-Dec

Euroloans
Eastern European – top 15 arrangers Sep/166
Ecu – top 20 arrangers Sep/249
Ecu – top 25 providers Sep/249
Far East and Australasian – top 15 arrangers Sep/169
Finland – top providers Nov/S9
Multi-option facilities – top 15 arrangers Sep/165
North American – top 15 arrangers Sep/166
Top 40 arrangers Sep/160
Top 40 providers of funds Sep/162
Western European – top 15 arrangers Sep/166
see also **Euronotes**

Euromarkets
Survey Mar/F1
Survival blueprint May/44

Euromobiliare
Equity forecasts and recommendations May/115
Equity forecasts Aug/120

Euromoney/First Boston Global Index Jan/18; Feb/18; Mar/22; Apr/1B; May/28; June/26; July/16; Aug/12; Sep/40; Oct/14; Nov/178; Dec/125

Euromoney Five Hundred June/73-135

Euronotes
Euro-commercial paper – Top Australian issuers Feb/A120
Euroloans
best bank tables Sep/132
most innovative firms Sep/128
most professional legal firms Sep/134
most professional users Sep/134
Lira-denominated May/145
Medium-term – top 15 dealers Sep/173
Most professional arrangers Sep/129

Europe
Investors' attitudes June/47
Venture capital developments Jan/23
Courier market July/C4
Recruitment and training Sep/R20

European Community
Bank merger prospects June/69
Banking reciprocity Aug/9
Borrowing May/145
Japanese banks Dec/41
Map Sep/C29
Mergers and acquisitions July/65
Second Co-ordination Directive Dec/47
Single market
proposals Sep/C2
financial service opportunities Sep/C10
industrial opportunities Sep/C20
the next step Sep/C23
prospects of success Sep/C6
trade implications Sep/C14
Tax harmonisation Sep/C17
Working the system Sep/C26
see also **Unified market**

European Currency Unit (Ecu)
Clearing systems Sep/245
Developments Sep/241
Prospects Sep/248

European Venture Capital Association Jan/25

Eurotec Aug/25-44; Nov/65-87

Euro-yen issues
Shift from Japanese government bonds? Jan/61

Expert systems
Hedging decisions May/81

Export-Import Bank of China
Bottom bank by leverage June/127

Exports
see also **Forfaiting**

Express Mail Services July/C11

Fairfax, Warwick
Priority debt repayment Feb/10

Far East and Australian loans
Top 25 arrangers — Mar/127

Federal National Mortgages Assoc (Fannie Mae)
Fund Raising — Sep/21

Ferruzzi
Reconstruction — Oct/54

Fiat
Cleared over Mediobanca deal — Nov/178
Cuccia's assistance to Agnelli — Oct/59
Debt/equity swaps — Jan/S34
Equity forecasts and recommendations — May/115
Equity forecasts — Aug/120
and Deutsche Bank — Aug/6
Firings of 1980 — Oct/51

Finance Minister of the Year (Nigel Lawson, UK) — Sep/222

Finance Ministers
Luis Fernando Alarcon (Colombia) — Sep/224
Gunnar Berge (Norway) — Sep/224
Hernan Buchi (Chile) — Sep/225
Mailson Nobrega (Brazil) — Sep/223
Chu Okongwu (Nigeria) — Sep/224
Gerhard Stoltenberg (West Germany) — Sep/225

Financial centres
Dublin — Mar/D1-D24
Dublin — Sep/C143
Edinburgh — Apr/S2
Hong Kong — Aug/47
Mauritius — Sep/C171

Financial Engineering (Guide)
Guide — Sep/190
Selected Solutions — Sep/197

Financial futures
Monthly – Key figures — Jan-Dec
Tokyo and Osaka exchange proposals — Sep/J17
see also **Futures, LIFFE**

Financial printing
Fraud prevention — Jan/F20
Optimism for the future — Jan/F24
Requirements and companies — Jan/F18
Supplement — Jan/F1-F26
UK – international links — Jan/F2

Financial services
Corporate listing — May/132

Finland
Borrowing — Nov/S9
Economy — Nov/S2
Financial market recovery — Apr/95
Government debt market — Jan/64
Industry and corporate finance — Nov/S19
Supplement — Nov/S1-S20
see also **Banks and Banking; Stock exchanges and markets**

Fintech (UK) Ltd — Aug/105

First Britannia — Sep/21

First Boston
and Credit Suisse — June/24
Departure of Wasserstein and Perella — Mar/11
Top managers for foreign debt issues sold in the US — Mar/F48
Top underwriters for collateralised mortgage obligations sold in the US — Mar/F47
Top financial advisers for US M&A services — Sep/219

First Chicago
London staff cuts — Aug/6

First National Bank — Apr/A21

First Republic Bank
Bottom banks by net income growth in local currency — June/109
Bottom banks by net income growth in US dollars — June/115

Fishing
Iceland — Jan/C32

Fencerrada, Luis (Director of foreign financing, Ministry of Finance, Mexico)
Interview — Jan/S52

Floating-rate notes
Top 15 lead managers — Sep/142

Florence — July/T27

Foreign exchange
Best banks by major currency — May/71-73
Best banks by specialised instruments — May/73
Best banks for interbank trading — May/71
Corporate order dominance — May/66
Cross-currency trading profitability — Apr/44
Favourite 20 banks of corporate treasurers — May/69
Forecasters move into currency management — Aug/99
Hall of fame – corporate treasures' favourite dealers — May/78
Hedging – expert systems — May/81
Hedging against dollar — Aug/16
Interbank stars by centre — May/74
Investors' predictions — June/48
Nigerian market — Feb/N9; Feb/N11
Services guide — Aug/105
Tokyo Market liberalisation — Aug/14
Trade-weighted exchange rates – Key figures — Jan-Dec

Foreign payment rights
SBCI invention — May/13

Forexia (UK) Ltd — Aug/105

Forfaiting
A banker's view — Feb/F27
Glossary — Feb/F5
Legal aspects — Feb/F24
Leading participants — Feb/F16
Market background — Feb/F11
Supplement — Feb/F1-F30

Forward contracts
Best banks — May/73

Forward with rebate — Sep/197

Franc (French) issues
Top 4 lead managers — Mar/F16a; Sep/150

Franc (Luxembourg) issues
Top 5 lead managers — Sep/152

Franc (Swiss) foreign bond issues
Top lead managers – Swiss and non-Swiss — Dec/80

Franc (Swiss) issues
Top 5 lead managers — Mar/F16a; Sep/152

France
American depositary receipt market — Oct/85
Buyouts and venture capital — Apr/B13
Corporates ins and outs — May/123
Government bond market — Jan/53
Government debt market — Jan/64
Junk bond market prospects — Dec/60
Little Big Bang — Jan/95
Mergers & Acquisitions policy for 1992 — Sep/C49
Squirrel Savings Bank — Sep/E12
Top brokers — May/102

Frankfurt
Hotel rankings — Apr/132
Top foreign exchange banks — May/74

Freeman, Ron (Managing Director, Salomon Bros) — July/14

FRENDS (floating rate enhanced debt securities) Dec/57

Friedberg Commodity Management Aug/105

Fuji Bank
Top Japanese bank by net worth Dec/98

Furer, Artur (Director, Bank Leu) Apr/5

Futures
Japan – government bonds market Sep/J6
London, slow take-off of funds Oct/9
see also **Commodity Futures Trading Commission** May/S103

Futures and options
Computerisation Sep/L6
Developments Sep/L3
Gold Feb/G20
Key figures Jan-Dec
Supplement Sep/L1-L12
US market depression Apr/107
Use to shift investment exposure between countries Dec/33

Futures markets
Dublin Mar/D18

FX Concepts Aug/106

Galpin, Rodney (Chairman, Standard Chartered) Oct/8

Gardini, Paul (Chairman, Ferruzzi) Oct/42

Gebauer, Antonio
Paroled Sep/10

Geneva
Hotel rankings Apr/132

Genoa July/T26

Germany (West)
Corporate ins and outs May/123
Leveraged buy-outs Dec/64
Top brokers May/103
Withholding tax announcement Mar/77
Banks and insurance firms in EC countries Sep/C41
Bond market Jan/42
Capital – labour relations deteriorate Sep/C46
Economy Sep/225
Economic caution July/G2
Finance and industry supplement July/G1-G40
Government debt market Jan/66
Savings banks Sep/E24
Special investment funds July/81
Stock exchange July/G5
Venture capital for invention Apr/B17
Withholding tax July/G12
see also **West Berlin**
see also **Berlin**
see also **Bundesbank**

Getronics Sep/A32

Gibraltar
Offshore banking Dec/S13

Gibraltar Finance Centre Dec/S9

Gintel
Dispute with Wood Gundy Jan/13

Glasgow
Regeneration Apr/S15

Glaxo Holdings
Equity forecasts and recommendations May/105
Equity forecasts Aug/118

Global debt
see **Debt conversion; Debt rescheduling; Sovereign borrowers**

Global Financing Guide Sep/121-221

Global equity transaction costs May/98

Global Finance & Consulting Aug/106

Glover, Keith (Senior Manager, Syndicated Unit, NatWest) May/58

Goddard Kay Rogers & Associates Sep/R8

Gold
Coin – Royal Mint Feb/G18
Coin sales Feb/F16
Hedging function Feb/G15
Futures and options Feb/G20
Investment possibilities Feb/G25
London market June/18
Market movements Feb/G1
Markets Feb/G13
Supplement Feb/G0-G36
Western Australia Feb/A98
World production Feb/G3

Goldman Sachs
Top banks for international equity-straights May/92
Top lead and co-lead manager for international equities Mar/F32
Top lead managers for all common equity issues sold in US Mar/F45
Top lead manager for all equity issues sold in the US Mar/F44
Top manager for foreign equity issues sold in the US Mar/F48
Top manager for all foreign issues sold in the US Mar/F47; Aug/106
Top financial adviser for US Banking mergers Sep/219
Top lead manager – international equity offerings Sep/176
Top lead manager – mortgage-related and asset-backed debt Sep/182

Goldstone, Nancy Bazelon July/56

Goto, Mitsuo (Nomura) Nov/55

Government bonds
Euromoney buying guide Jan/34
French market Jan/53
Japan – shift to Euroyen Jan/57
London – buying advantages Jan/37
Market shrinkage May/5
UK gilt-edged market Jan/57
West German market Jan/42

Government debt markets Jan/64

Greece
Approach to 1992 Sep/C31
Project Financing Aug/P19
see also **Banks and banking**
see also **Stock exchanges and markets**

Greenberg, Maurice 'Hank' (President, American International Group) Feb/8

Group of Ten
Australian exclusion Sep/15

Gulf Investment Corporation Oct/32

Guilder issues
Lead managers June/N6, 20

Guns May/178

Gyohten, Toyoo
Tipped for IMF managing directorship Sep/98

GZ Vienna
Equity forecasts and recommendations May/105
Equity forecasts Aug/118

Halfdanarson, Gunnar Helgi (President, Iceland Investment Corporation Interview Jan/C21Ps

Halsey, Mindy (Morgan Guaranty)
Hall of Fame May/79

Halton, Steve (Chief Minister, Northern Territory)
Interview — **Aug/73**

Hambros Bank
Top lead manager – Australian dollar issues — **Mar/F16; Sep/150**

Hannse, Heinz (Board member, Schering AG)
Interview — **July/G35**

Hanseatic
Forex Service — **Aug/106**

Hartlebury Group — **Jan/F7**

Hatton, Steve (Chief Minister, Northern Territory)
Interview — **Feb/A84**

Hauksson, Guomundur (General Manager, Utvegsbanki Islands)
Interview — **Jan/C31**

Haughey, Charles (Prime Minister Ireland)
Interview — **Mar/D6**

Health and personal care
Corporate listing — **May/137**

Heath, Christopher (Managing Director, Baring Securities) — **May/18**

Heidrick & Struggles International — **Sep/R6, R17**

Henley Centre for Forecasting
Forex Services — **Aug/106**

Hennessy, Paul (First Chicago, London) — **Aug/6**

Hessische Landesbank — **July/G6**

Hong Kong
Corporate ins and outs — **May/123**
Exodus of professionals — **June/147**
Financial Centre — **Aug/47**
Hotel ranking — **Apr/132**
Hotels — **Apr/137**
Recruitment and Training — **Sep/R20**
Top brokers — **May/103**
see also **Banks and banking**
see also **Stock exchanges and markets**

Hornet, Roger (JM Sassoon) — **Aug/7**

Horie, Wil (Chief executive, AIC) — **Dec/22**

Hotel Ambassador (Seoul) — **May/K36**

Hotel Shilla (Seoul) — **May/K34**

Hotels
Mediterranean countries — **Oct/91**

Honours List — **Feb/9**

Horwood, Professor Owen (Chairman, Nedbank)
Interview — **Apr/A6**

Hotels
Business travel survey — **Apr/129**

Hungarian International Bank
Forfaiting activities — **Feb/F20**

Hungary
Perestroika test site — **Sep/73**
Compromise law liberalisation — **Dec/7**
see also **Budapest**

Iberagentes — **June/S31**

Ibercorp — **June/S4**

Iceland
Capital markets — **Jan/18**
Economy — **Jan/C1; Jan/C4**
Energy resources — **Jan/C25; Jan/C26**
Fishing industry developments — **Jan/C32**
Investment funds — **Jan/C23**
Shipping — **Jan/C29**
Supplement — **Jan/C1-C32**
see also **Banks and banking**

Iceland Investment Corporation — **Jan/C21**

Industrial Bank of Iceland — **Jan/C8**

Il Sakong (Minister of Finance, South Korea)
Interview — **May/K12**

In Yong Chung (Vice-President, Asian Development Bank)
Profile — **Nov/30**

Industrial bank of Japan
Top arranger for Far East and Australian loans — **Mar/F27**
Project finance — **Aug/P28**

Industrial components
Corporate listing — **May/137**

Industrial equipment
Corporate listing — **May/137**

Information services — **Apr/D3-6**
User discrimination — **Apr/D20**
Monthly listings — **Jan-Dec**

Information technology
Consultancy by accountants — **Aug/37**
Dealing room development — **Nov/66**
New strategies and developments — **Aug/26**
Strategic requirements — **Aug/26**

Initial public offerings (IPOs)
Listings in Japan — **Sep/48**

Insider trading
Drexel Burnham — **Nov/5**

Interbank — **Sep/C160**

Interest rates
Japan – deregulation of short-term — **Sep/J5**
Monthly listings – Key figures — **Jan-Dec**

International bond market
Market performance indices – Key figures — **Jan-Dec**
Japanese Government bond warrants — **Sep/J16**
Japanese market — **Sep/J16**
Most professional users — **Sep/134**
Most professional legal firm — **Sep/134**

International Couriers
Supplement — **July/C1-C20**

International depositary receipts
Proposals — **Feb/D6**

International equities
CSFB — **Mar/F31**
Global custody services — **May/120**
Ins and outs by country — **May/122**
Performances during October crash — **Jan/10**
Market prospects — **May/92**
Research analysts panel — **May/105**
Top 10 lead managers — **Mar/F32**
Top 20 lead and co-lead managers — **Mar/F32**
Top banks – issues with equity warrants — **May/94**
Top banks – straights — **May/92**
Top brokers by country — **May/103**
Top 10 lead managers — **Sep/176**
The corporate list — **May/127**
Transaction costs – comparison — **May/98**
see also **Equities**

International Leisure Group
Aircraft financing deal — **Sep/212**

International Monetary Fund
Araz, Melih E (Head of Interbank) Sep/C160
Carli, Guido (Former Governor, Bank of Italy) Sep/C86
Essay Sep/115
Fenech Adami, Eddie (Prime Minister of Malta) Sep/C152
Guide to Berlin meeting Sep/36
Hannse Heinz (Board Member, Schering AG) July/G35
Il SaKong (Minister of Finance, South Korea) May/K12
Itoh, Kiichiro (President, Tokai Bank) July/J22
Japan's increasing dominance Sep/98
Jardim, Albert Joao (President of Madeira) Sep/C126
Jugnauth, Sir Aneerood (Prime Minister of Mauritius) Sep/C170
Low, Patrick (Chief Executive, Raleigh Berhad) Aug/M6
Obara, Tetsugoro (Chairman, Zenshinren Bank) July/J31
Pesant, Jean-Marie (General Manager, International Savings Bank Institute) Sep/E3
Rambure, Dominique (Chairman, Ecu Banking Association) Sep/248
Ruding, Onno (Finance Minister, Netherlands) Sep/A6; C103
Salamone, Ottavio (General Manager and Chief Executive, Banco di Sicilia) July/T4
Silva, Cavaco (Prime Minister of Portugal) Sep/C120
Simonsen, Palle (Finance Minister, Denmark) Sep/C112
Stals, Chris (Director-General, South African Treasury) Apr/A6
Tabouis, Marc (First Vice-President, Banque Indosuez) Aug/P40
Thadani, Ashok (International Savings Bank Institute) Sep/E3
Van der Merwe-Vance (Managing Director, Nedbank) Apr/A6
Van Ittersum, Baron Boudewijn (Chairman, Amsterdam Stock Exchange) Sep/A18
Vassiliou, George (President of Cyprus) Sep/C146

Investment Research of Cambridge Aug/106

Investors Poll June/38

Iran
Project finance possibilities Oct/27

Iraq
Project finance possibilities Oct/27

Ireland
Financial services incentives Mar/D22
Single market implications Sep/C127
see also **Dublin**

Ishizaka, Masami (Ministry of Finance, Japan) Nov/34

International Organisation of Securities Commissions
Annual conference Dec/6

International Service Systems Sep/C113

International Treasury Consulting (ITC) Aug/106

Interviews
Ahern, Mike (Premier and Treasurer, Queensland) Feb/A60
Albertin, Dominique Project (Financing & Financial Engineering, Societe Generale) Aug/P52
Araz, Melih E. (Head of Interbank) Sep/c160
Ball, Chris (Chief Executive Officer, First National Bank) Apr/A22
Brandao, Lazaro de Mello (President, Bradesco) Mar/I19
Brill, Daniel; and others (Citibank) Apr/B20
Cain, John (Premier, Victoria) Feb/A23
Calazans, Camillo (Chairman, Banco do Brasil) Mar/120
Carli, Guido (former Governor, Bank of Italy) Sep/c86
De la Chauviniere, Jacques (Senior Vice-President and Director, multinational corporate finance, Bank of America) Jan/S66
De la Dehesa, Guillermo (Economy Secretary, Spain) Jun/S6
de Kock, Gerhard (Reserve Bank Governor, South Africa) Apr/A10
de Oriol e Ybarra, Inigo (Chairman, UNESA) Mar/U2
Fenech Adami, Eddie (Prime Minister of Malta) Sep/c152
Foncerrada, Luis (Director of Foreign Finance, Ministry of Finance) Jan/S52
Halfdanarson, Helgi Gunnar (President, Iceland Investment Corporation) Jan/C21
Hatton, Steve (Chief Minister, Northern Territory) Feb/A84; Aug/73
Haughey, Charles (Prime Minister of Ireland) Mar/D6
Jolly, Rob (Treasurer, Victoria) Feb/A36
Hannse, Heinz (Board member, Schering AG) July/G35
Horwood, Professor Owen (Chairman, Nedbank) Apr/A6
Hauksson, Guomundar (General Manager, Utvegsbanki) Jan/C31
Il SaKong (Minister of Finance, South Korea) May/K12
Itoh, Kiichiro (President, Tokai Bank) July/J22
Jardim, Alberto Joao (President of Madeira) Sep/c126
Jugnauth, Sir Aneerood (PM of Mauritius) Sep/c170
Koo, Cha-Kyung (Chairman, Lucky Goldstar Group) May/K27
Liebenberg, Chris (Senior GM, Nedbank) Apr/A6
Low, Patrick (Chief Executive, Raleigh Berhad) Aug/M6
Nakajima, Takeshi (President, Mitsui Trust) Jan/T46
Obara, Tetsugoro (Chairman, Zenshinren Bank) July/J31
Palsson, Thorsteinn (Prime Minister of Iceland) Jan/C6
Pastor, Alfredo (President, ENHER) Apr/C12
Pesant, Jean-Marie (General Manager, International Savings Bank Institute) Sep/e3
Rambure, Dominique (Chairman, Ecu Banking Association Sep/248
Ruding, Onno (Finance Minister, Netherlands) Sep/a6, c103
Sakanoue, Kei (President, Chuo Trust & Banking) Jan/t12
Salamone, Ottavio (General Manager & Chief Executive, Banco di Sicilia) July/T4
Schmidt-Chiari, Guido (Chairman, Creditanstalt Bankverein) June/165
Simonsen, Palle (Finance Minister, Denmark) Sep/c112
Stals, Chris (Director-General, South African Treasury) Apr/A42
Tabouis, Marc (First Vice-President, Banque Indosuez) Aug/P40
Tchah, Hwa-June (President, Coryo Securities Corporation) May/K18
Thadani, Ashok (International Savings Bank Institute) Sep/E3
Van Ittersum, Baron Boudewijn (Chairman, Amsterdam Stock Exchange) Sep/A18
Vassiliou, George (President of Cyprus) Sep/C146
Van der Merwe-Vance, Anton (Managing Director, Nedbank) Apr/A6
Yamamoto, Toshihisa (Director, capital markets division, Yamaichi Securities) Jan/t55

Istanbul
Stock exchange Nov/129

Irish Telecommunications Investments Sep/C139

Islamic Banking
Abu Dhabi May/167
Malaysia – Bank Islam Malaysia Berhad July/28

Italy
Borrowing July/T32
Business travel Oct/91
Corporate ins and outs May/123
Credit rating Aug/9
Economy July/T2
ENI & the chemical industry July/T22
Exchange controls July/14
Family control of companies Oct/53
Government debt market Jan/64
Industry and 1992 Sep/C76
Leveraged buy-outs Dec/60
Mediobanca's role Oct/42
Mergers and Acquisitions July/T16
Prospects for 1992 Sep/C86
Public finance July/T32
Public sector profitability July/T20
Sovereign banks Sep/E17
Supplement July/T1-T36
see also **Florence, Genoa, Siena**

Itoh, Kiichiro (President, The Tokai Bank)
Interview July/J22

Japan
AIC, a foreign success Dec/22
Aid programme Sep/105
Article 65 Mar/37
Bond market liberalisation June/9
Brokers' employment conditions Jan/8
Capital market deregulation Sep/J2
Corporate ins and outs May/123
Economic indicator changes proposed by Miti Dec/7
Ecu issue enthusiasm May/149
Equity warrants Dec/5
European investment in June/47
Financial cases, rights enforcement Oct/18

Financial scandals Oct/17
Financial services market Sep/J18
Foreign banks cash in on real estate boom Sep/52
Foreigners' trading problems Sep/45
Future financial stars Nov/34
Golf club subscriptions fall Dec/22
Government bond market Jan/57
Government debt market Jan/64
Government job switching Sep/24
IMF dominance Sep/98
Investment intentions June/41
Investment trusts Sep/J14
Investors' attitudes June/38
Investment in the US July/J4
IPO listings Sep/48
Legal difficulties for foreigners Dec/18
Mergers and acquisitions Feb/78
Mergers and acquisition services Mar/32
Pension funds – foreign participation July/87
Project financing Aug/P32
Real estate price fall Apr/5; Apr/7
Recruitment and training Sep/R18
Securities houses criticised for over concentration Dec/17
Security houses in the US Apr/16
South American debt Mar/5
Spain – investment in June/S36
Staff recruitment patterns change Sep/47
Taxes on foreign residents Aug/20
Trading companies go for mergers and acquisitions Nov/49
Top Brokers May/103
see also **Banks and banking**
see also **Capital markets**
see also **Tokyo**

Jardim, Alberto Joao (President of Madeira)
Interview Sep/C126

Jeddah
Hotel ranking Apr/132

Jia Chunwang (Minister of State Security, China)
Profile Nov/29

Johannesburg
Stock exchange Apr/A35

Joint ventures
Soviet Union Sep/65
Victoria Feb/A15

Jolly, Brian (Chemical Bank, London)
Hall of Fame May/78

Jolly, Rob (Treasurer, Victoria)
Interview Feb/A36

Jugnauth, Sir Aneerood (Prime Minister of Mauritius)
Interview Sep/C170

Junk bonds
European market prospects Dec/52
First Britannia Sep/21

Kagonuke Sep/211

Kansallis-Osake-Pankki Apr/105

Kellogg company
Debt/equity swap policy Jan/S35

Key figures Jan/104-111; Feb/104-110; Mar/163-172; May/179-185; June/185-191; July/104-111; Aug/123-134; Sep/321-330; Oct/99-105; Nov/165-177; Dec/125-134

Komori Mar/43

Kongsberg Apr/77

Koo Cha-Kyung (Chairman, Lucky Goldstar Group)
Interview May/K27

Korea Investment Trust Company May/K32

Korn/Ferry International Sep/R6

Krone issues
Top 5 lead managers Mar/F16b

Kuala Lumpur
Stock exchange Aug/M16

Kuroda, Haruhiko (Ministry of Finance, Japan) Nov/34

Kurz, Jean-Francois
Leaves Banque Gutzwiller, Kurz, Bungener Mar/16
Profile Aug/80

Kuwait
Hotel ranking Apr/132

Kuwait Finance House
Top Arab bank by return on equity Nov/157

Kuwait Investment Office (KIO)
Ebro takeover moves Apr/13
European operations Aug/7
Structure and methods Mar/52

Landsbanki Islands Jan/C16

Landsvirkjun (National Power Company of Iceland) Jan/C26

Latin America
Corporate finance strategies Jan/SC1-SC12
Debt/equity and other programmes Mar/147
Debt/equity swap possibilities Sep/S2
Debt management supplement Sep/S1-S48
Debt – Japanese interest Mar/5

Lauda Air Jan/87

Lawson, Nigel (Chancellor of the Exchequer)
Finance Minister of the Year Sep/222

Lazard Brothers
Investment in Creditcapital Finance (Bombay) Dec/9

Legislation/legal aspects
EC regulations for foreign banks Dec/47
Forfaiting Feb/F24
German stock exchange listings Dec/112
Gintel/Wood Gundy case Jan/13
Japan – difficulties for foreign firms Dec/18
Japan, rights enforcement in financial cases Oct/18
Netherlands: merger law revision Sep/C101
US restrictions proposed on Japanese securities houses in US July/J44

Leisure
Corporate listing May/138

Less developed countries
Bank loan prices Sep/S14
Secondary debt market Jan/S25
US creditors' table Jan/S8
Project financing Aug/P56

Leverged buyouts
and European junk bond market Dec/52
Shearson Lehman Hutton July/13
Spain Apr/B30
Supplement Apr/B1-B32
United States Feb/79
US revival Apr/B1

Li Guixian (Governor, People's Bank of China) Sep/88

Liebenberg, Chris (Senior GM, Nedbank) Apr/A6

Linklaters & Paines
Most professional legal firm in international bond market Sep/134

Liquified natural gas
Nigeria Feb/N34

Lira
Euronote May/145

Lisbon
Hotels May/94
Stock exchange Nov/129; Nov/131
Stock exchange reforms needed June/155

LIT Group
Furures and options supplement Sep/L1-L12

Lo Tak Shing
Profile Nov/29

London
Australian brokers Aug/71
Foreign bank activities Apr/62
Foreign bank competitiveness Apr/59
Foreign government bond buying Jan/37
Hotel rankings Apr/132
Project financing Aug/22
Top conference city Apr/134
City job losses Mar/20
Securities and Investment Board May/17
Forfaiting expertise Feb/F2
Top foreign exchange banks May/74
see also **LIFFE**

London Bullion Market June/18

London City Airport May/11

London Forfaiting Company Feb/F16

London International Financial Futures Exchange (LIFFE)
Peeping Toms June/9
Prospects July/102

London Metal Exchange Feb/G33

Longin, Helmut (Chief Executive, Radex-Heraklith Industriebeteiligungs) June/168

Long-Term Credit Bank of Japan
Project finance Aug/P32

Lookback option Sep/197

Los Angeles
Hotel rankings Apr/132

Low, Patrick (Chief Executive, Raleigh Berhad)
Interview Aug/M6

LPL Investment Group Apr/B1

Lucky-Goldstar Group May/K26

Luxembourg
Caisse d'Epargne Sep/E17
Reinsurance success Apr/55
Tax avoidance and the franc bond market July/91
Tax harmonisation consequences of single market Sep/C106

Madeira
Diversifying the economy Sep/C123
Offshore banking Dec/16

Madeira Development Company Dec/S19

Madrid
Stock exchange – most liquid stocks June/50
Facilities Oct/92

Mahmoud K Shakarchi Feb/G34

Malaysia
Economic recovery July/25
Economy Aug/M2
Foreign investment Aug/M5
Key figures Aug/M0
Privatisation report Aug/M26
Supplement Aug/M0-M28
see also **Stock exchanges and markets**

Malaysia airlines Aug/M14

Malta
Economic development and the European Community Sep/C150
Industrial development incentives Sep/C156
Offshore banking Dec/S23
Offshore potential Sep/C154

Management buy-outs
Australia Apr/B31
and buy-ins Apr/51
and European junk bond market Dec/52
Beginner's guide Dec/65
France Apr/B13
Radex-Heraklith Industriebeteiligungs June/165
Spain Apr/B30
Supplement Apr/B1-B32
United Kingdom Apr/B25
UK – Chemical Bank guide Dec/67

Mandarin, Hong Kong
Top hotel Apr/132

Mandle, Ronald (Paine Webber) July/64

Manitoba
Economic prospects July/S6

Manufacturers Hanover Corp
Bottom bank by net income June/106
Conversion of loans to Brazil Sep/S34

Market capitalisation rankings Feb/76

Marketplace Jan/8-18; Feb/8-18; Mar/8-22; Apr/6-15; May/8-28; June/8-26; July/8-16; Aug/6-12; Sep/10-40; Oct/8-14; Nov/8-18; Dec/6-15

Mauritius
Economic diversification Sep/C169
Economic policy Sep/C170
Financial centre Sep/C171

Mediobanca
Role in Italian capitalism Oct/42
Succession Oct/60

Mediocredito
Top arranger for Eastern European loans Mar/F27

Medium-term notes
Advantages Apr/37
Lessons for the Euromarket May/58

Mercapital June/S8

Mercer, Dan (Head of Retail Banking, ANZ Bank)
Profile Nov/32

Merchandising
Corporate listing May/138

Mergers and acquisitions
American depositary receipts Feb/D28
Banks after the Crash Feb/57
Banks – Spain July/99
Belgium Feb/93
Brazil Sep/269
Defensive strategies Aug/23
Ebro Apr/13
European banks June/69
European Community – Japanese banks Dec/48
European developments July/65
European prospects Apr/47
European unified market June/59
Foreign firms in US May/41
Financial adviser rankings Feb/84
France – fears for 1992 Sep/263
– policy for 1992 Sep/C49

Italy July/T16
Japan Feb/78; Nov/49, 60
– overseas acquisition services Mar/32
– computer programmes Sep/J14
banks in US July/J16
trading companies Nov/49
Netherlands – proposed merger code changes June/N16
Netherlands protection challenged Oct/63
Netherlands – law revision to facilitate takeovers Sep/C101
Pension fund opportunities Feb/65
Profitability Apr/37
RECOF – first Japanese boutique Dec/12
Top financial advisers Sep/219
Top financial advisers – sectoral breakdown Sep/219
United States Feb/79; Nov/89
– top foreign advisers Nov/90
– Wall Street 'boutiques' Mar/11
– top financial advisers by sectors Sep/219
– clearance for hostile banking takeovers Apr/9
Wasserstein, Perella in Germany Nov/16
see also **Banks and banking**

Merloni Elettrodomestici
First Italian Eurocommercial paper issue Mar/16; July/T13

Merrill Lynch
Top medium-term note dealer Mar/F38
In Berlin, Germany and Europe Sep/G5
Third World debt proposals Sep/G10
Top dealer – medium-term notes Sep/173
Top lead managers
– all common equity issues offered in US Sep/181
– all equity issues sold in US Sep/179
– leading preferred stock issues in US Sep/181
– off-the-shelf debt issues sold in US Sep/182
Top underwriter for initial public offerings sold in the US Mar/F46

Metals
Corporate listing May/138

Mexico
Debt conversion regulations Jan/S40
Debt/equity swaps Sep/S3, S19
Investment slowdown Sep/281

Mezzanine debt Dec/52

Micheli, Francesco (Sviluppo) Nov/14

Michelin
Equity forecasts May/112; Aug/118

Midland Bank International
Courier service requirements July/C20

Midland Montagu
Portfolio insurance June/8

Milan
Excelsior Gallia Oct/92
Stock exchange July/T12

Mining
Corporate listing May/139

Mitsubishi Estate
Equity forecasts May/117; Aug/121

Mitsui Bank July/J9
Spanish operations Dec/44

Mitsui Trust
Tokyo Stock Exchange services Jan/T48
US activities July/J27; July/J40

Miyazawa plan Sep/103

Montedison
Equity forecasts May/115; Aug/120
Restructuring Oct/54

Month in the market, The
MTNs: Interest a-plenty, but no bonanza yet Apr/10
They don't need the law? Why are they in court? Jan/13
Warrants: too much togetherness Feb/16
Who's good at placing what? Mar/8

Moody's Investor Services Nov/9

Moorgate Saga
Harvey A. Shicklgruber III. Jan/112
Sucked into sunny Bulimia Feb/112
The Catwiesl ratchet Mar/176
The expert witness Apr/172
The view from Poggibonsi May/188
What the stars foretell June/192
Barbecues and armadillos July/112
Hands up for togetherness Aug/136
Shooting in Berlin Sep/332
Shopped by Buckett Oct/120
Jack's all right Nov/180
To the victors, the spoils Dec/136

Morgan (JP) June/N4
North American loans Mar/F26
Syndicated loans Mar/F24
Multi-option facilities May/S17
Private sector loans May/S11
Western European loans Sep/166

Morgan Grenfell
Fight to keep independence June/28
Top arranger – Eastern European loans Sep/166

Morgan Grenfell Australia
Management reshuffle Oct/11

Morgan Guaranty Trust Co
Joint most professional arranger of Euronotes Sep/129
Most innovative firm in Euronotes & Euroloans Sep/128
Threat to triple-A rating Feb/15

Morgan Stanley
Euromarket success Mar/F19
Top financial adviser for US manufacturing mergers Sep/219
Top financial adviser for value of M&A Sep/221
Top manager – convertible debt sold in US Sep/182

Mori, Toshio (Chairman, Nikko, US) Oct/8

Mortgage bond market
Denmark Apr/86

Moussa, Pierre (Chairman, Pallas Group) June/63

Mozambique
Borrowing Dec/10

Multi-industry May/139

Multinational Computer Models Aug/106

Multilateral Investment Guarantee Agency Sep/112

Multi-option facilities (MoFs) Jan/14
Top 25 arrangers Mar/F28; May/S17

Mutoh, Toshiroh (Ministry of Finance, Japan) Nov/34

Mutual funds
Spain June/S24

Nakahira, Kohsuke (Ministry of Finance, Japan) Nov/34

Nakajima, Takeshi (President, Mitsui Trust)
Interview Jan/T46

Nakajima, Yoshio (Ministry of Finance, Japan) Nov/34

National Australia Bank Mar/A6; Aug/65

National Mutual Life of Australia Aug/57

National Westminster Bank
Syndicated loan operations May/S4
Top arranger for multi-option facilities Mar/F28
Top arranger for Western European loans Mar/F28
Top bank by shareholders' equity June/79
Top sterling commercial paper dealers Mar/F39
Top arranger – multi-option Euroloan facilities Sep/165
Top dealer – sterling commercial paper Sep/173

Nedbank Group Apr/A6

Nestle
Equity forecasts May/109; Aug/118

Netherlands
Capital markets – foreign banks June/N17
Corporate ins and outs May/123
Deregulation Sep/A22
Economy Sep/A1-A32
Financial market liberalisation June/N2
Financial policy Sep/A6
Government debt market Jan/64
Junk bond market Dec/60
Prospects for 1992 Sep/C101
Single market implications Sep/C103
Supplement – banking and finance June/N1-N20
Takeover protection challenged Oct/63
see also **Stock exchanges and markets**
see also **Amsterdam**

New South Wales
Borrowing Feb/A42
Economic development Feb/A48
Economy Feb/A37; Feb/A46
Treasury Corporation Feb/A42; Feb/A49

New Straits Times Press Aug/M19

New York
Hotel rankings Apr/132
Top foreign exchange banks May/74
Recruitment and training Sep/R18

New Zealand
Capital markets Nov/105
Corporate debt Nov/106
Debt management Nov/105
Economy Nov/99
London debt management office Sep/11
Privatisation Nov/101
see also **Banks and banking**

Nigeria
Agriculture Feb/N35
Budget Feb/N15
Debt Feb/N20
Debt/equity swaps Sep/S12
Economy Sep/224
Economy Feb/N2
Industry Feb/N31
Liquefied natural gas Feb/N34
Prospects Feb/N37
Second tier foreign exchange market Feb/N9; Feb/N11
Structural adjustment programme Feb/N4
Supplement Feb/N0-N37
see also **Banks and banking**
see also **Stock exchange and markets**

Nikko Securities
New York staff changes Oct/8
Tokyo stock exchange services Jan/T66
US pressure Apr/16; Apr/25

Nippon Steel
Diversification Nov/53
Insider trading Oct/18

Nissan Motor Company
Debt/equity swap Jan/S35

NKK Securities
Tokyo Stock Exchange services Jan/T90

NMB Bank
Debt/equity programmes Sep/S5
Supplement Jan/SN1-8

Nobrega, Maílson da (Finance Minister, Brazil) Sep/222
Early successes May/18

Nomura
Break-up suggestions Dec/17

Nomura Securities
Tokyo Stock Exchange listing services Jan/T72
Top bank – equity-linked Eurobonds May/94
Top bank – issues with equity warrants May/94
US pressure Apr/16; Apr/25
London staff cuts Mar/9
Top Eurobond bookrunner Mar/F4
Top lead manager for
bonds with warrants Mar/F18
US dollar issues Mar/F12
yen issues Mar/F14
Eurobond issues Mar/F6; Sep/136
Eurobonds with warrants Sep/142
fixed-rate issues Mar/F10
Japanese issuers Sep/158
private sector issuers Sep/154
sovereign and public sector issues Sep/154
US dollar issues Mar/F12; Sep/144
yen issues Mar/F12; Sep/145

Nomura and Wasserstein, Perella Nov/49

Norman Broadbent International Sep/R3

North American loans
Top 30 arrangers Mar/F26

Northern Territory
Economy Feb/A80
Finance Feb/A85
Railways Feb/A88
Resources Feb/A86
Tourism Feb/A87; Aug/72

Norway
Corporate outs May/124
Economy Apr/73; Sep/225
Government debt market Jan/66

Note Issuance Facilities (NIFs) Jan/14
Top 20 arrangers Mar/F34

Notes and commercial paper
Market review Mar/F33

NP Record Aug/106

NTT deal
Hidden sweetener Nov/21

Obara, Tetsugoro (Chairman, the Zenshinen Bank)
Interview July/J31

Off balance-sheet trading
Control system developments Aug/43

Office rents
Tokyo May/9

Offshore banking
European centres Dec/S0-S28
European centres compared Dec/S0
Taxation Dec/S2
Uruguay Sep/285

Offshore centres
Malta Sep/C154

Oil (industry and revenue)
KIO stake in BP Mar/56
Risk management service July/8

Okongwu, Chu (Finance Minister, Nigeria) Sep/224

Okumura, Hiroshi (Professor of Economics, Ryukoku University) Dec/17

Olympic Games
Barcelona Apr/C18

Ontario
Economic Prospects July/S5; July/S22

Oporto
Facilities Oct/95

Options
Best banks May/73
Sweden Apr/92
see also **Futures and options**

Ord Minnett
Equity forecasts May/117; Aug/120

Oriol e Ybarra, Inigo de (Chairman, UNESA)
Interview Mar/U2

Osaka
Financial futures exchange planned Sep/J17

Osterreichische Landerbank
Supplement Sep/O1-O8

Oxbridge
Graduates shun city jobs Sep/24

Ozal, Turgut
Interview, Prime Minister of Turkey Jan/102

Pallas Group June/63

Palmer, Ross
Heads Queensland economic strategy committee Feb/A54

Palsson, Thorsteinn
Interview, Prime Minister of Iceland Jan/C6

Paris
Hotel rankings Apr/132

Paris Club Sep/16

Pastor, Alfredo (President, ENHER)
Interview Apr/C12

Pension funds
United States – foreign investments Mar/13
Japan – foreign participation July/87

People's Bank of China Sep/88

Perella, Joseph
and Wasserstein Nov/55
proposed German operation Nov/16

Peru
Countertrade deals June/149
Debt conversion proposals Jan/S103

Peugeot
Equity forecasts May/109; Aug/120

Pepsico
TSE listing Jan/T48

Philippines
Debt conversion regulations Jan/S40
Debt/equity programme Jan/S94; Sep/S11
Foreign investment needs Jan/14
Tourism Sep/251

Phillips & Drew
Equity forecasts May/105; Aug/118

Pirelli
Protective measures Oct/53

Platinum Feb/G31

Pohl, Karl Otto (President, Bundesbank) Mar/62

Poland
Debt problem Sep/85
Economic developments Sep/79

Portfolio Insurance
Midland Montagu June/8

Portugal
Government debt market Jan/66
Modernising for 1992 Sep/C120
Privatisation Dec/9
Single market implications Sep/C115
see also **Stock exchanges and markets**

Postipankki
Limited company status Apr/105
Suspension Nov/9

Potter Partners
Equity forecasts May/117; Aug/120

Potts West Trumbull
Equity forecasts May/117; Aug/120

Predex
Forex services Aug/106

Prestowitz, Clyde
Analysis of trading in Japan Sep/45

Preview economics Aug/108

Printing
High speed Jan/F5
Satellite network technology Jan/F15
see also **Financial printing**

Privatbanken A/S
Top lead manager – Danish krone issues Mar/F16b; Sep/150

Private placement deals
Japanese banks in Europe Dec/75

Privatisation
Austria Jan/85; June/164
South Africa Apr/A36
Malaysia Aug/M26
New Zealand Nov/101
Portugal Dec/9
Teletas (Turkey) May/T30
Turkey Nov/135

Project Finance
European Community – Japanese banks Dec/48
Prospects in the Gulf Oct/27

Project Financing
Australia Aug/P43
Build/operate/transfer model Aug/P58
European opportunities Aug/P16
Greece Aug/P19
International market – characteristics Aug/P2
Japan Aug/P32
LDCs Aug/P56
Loans signed in 1988 Aug/P54
London Aug/P22
Mechanisms Aug/P8
Public – private sector co-operation Aug/P50
Supplement Aug/P1-P60
United States Aug/P23

Quebec
Deregulation strategy July/S20
Economic strategy July/S14

Queensland
Borrowing Feb/A57; Feb/A61
Economy Feb/A51; Feb/A62
Real estate Feb/A55
Tourism Feb/A66

Queensland Government Development Authority Feb/A57; Feb/A61

Radex-Heraklith Industriebeteiligungs June/165

Rafidain Bank
Top Arab bank by equity Nov/145
Top Arab bank by total assets Nov/151
Top bank by net income June/102
Top bank by return on equity June/119

Railways
Limpopo line Dec/10
Northern Territory Feb/A88

Raleigh Berhad Aug/M6
Borrowing Aug/M18

Rambure, Dominique (Chairman, Ecu Banking Association)
Interview Sep/248

Real estate
Corporate listing May/140
European Community – Japanese banks Dec/48
Office rents – Tokyo May/9
Japan – foreign banks cash in Sep/52
Japan – house loan securitisation Sep/J6
Japan, Sanwa's planned national register Oct/23
Queensland Feb/A55
Spain – foreign investment June/S30
Texas May/20
Tokyo June/13
Tokyo – price fall Apr/5; Apr/7
US – Adjustable Rate Mortgages (ARMs) July/9

Recruit Cosmos scandal Oct/17

Recruitment
Clients' views on search firms Sep/R12
Executive search firms Sep/R2
Foreign financial institutions Sep/R16

Recruitment and training
Supplement Sep/R1-R22
World picture Sep/R18

Reinsurance
Luxembourg Apr/55

RENFE June/S34

Republic National Bank of New York
Geneva branch opens Feb/21; Mar/14

Research and development
Victoria Feb/A15

Reuters
Trading systems Apr/D7

Rimmer, David (Manager, Syndications Unit, NatWest) May/S8

Risk management
Dealing room automation Apr/D13
Risk identification Sep/191

Riyadh
Hotel rankings Apr/132

Rome
Hotels Oct/91

Romiti, Cesare (Managing Director, Fiat) Oct/46

Royal Dutch
Equity forecasts May/112; Aug/120

Royal mint Feb/G18

Ruding, Onno (Finance Minister, the Netherlands)
Interviews Sep/A6; C103

Rudolf Wolff and Co Feb/G27

Russell Reynolds Associates Sep/R3

Safra, Edmond
Feud with American Express Bank Feb/20
Profile Feb/25

Sakakibara, Eisuke (Ministry of Finance, Japan) Nov/34

Sakanoue, Kei
Interview, President, Chuo Trust & Banking Co. Jan/T12

Salamone, Ottavio (General Manager and Chief Executive, Banco di Sicilia)
Interview July/T4

Salomon Brothers
Top lead manager for US debt issues Mar/F44
Top lead manager for US issues Mar/F41
Top underwriter for mortgage-backed debt issues sold in the US Mar/F47
Top financial adviser – US wholesaling mergers Sep/219
Top lead manager – all debt issues sold in US Sep/179

San, Elizabeth (Head of Securities and Investments, Overseas-Chinese Banking Corporation)
Profile Nov/32

Sandberg, Sir Michael
Joins Euromoney Publications Board Jan/17

Santala, Ilpo
Dismissed by Postipankki Nov/9

Sanwa Bank
Branch in Milan Dec/43
Plaza 21 June/179
Profile June/177
Real estate register planned Oct/23
The day of the top bank (Yoshinobu Akiba) June/180

Sanwa Bank Dec/37

Sanyo International
Equity forecasts May/117; Aug/121

Sanyo Securities
Characteristics Nov/69
New trading centre Nov/66

Sao Paulo
Hotel rankings Apr/132
Financial Centre Sep/272

Sassoon Europe Aug/7

Satellite communications Feb/A116

Saudi American Bank (Samba) Nov/13

Saudi Arabia
Project finance possibilities Oct/31

Saudi Arabian Monetary Agency Sep/310

Savile Row Mar/157

Savings and loan institutions
United States July/5

Savings banks
Belgium Sep/E16
European – choices for 1992 Sep/E2
European – supplement Sep/E1-E28
France Sep/E12
Italy Sep/E17

Luxembourg-Caisse d'Epargne de l'Etat du Grand-Duche de Luxembourg Sep/E17
Spain Sep/E7
West Germany Sep/E24

Schering AG July/G35

Schimberni, Mario (ex-Chairman, Montedison) Oct/42

Schmidt-Chiari, Guido (Chairman, Creditanstalt Bankverein)
Interview June/165

Schroder Munchmeyer Hengst
Equity forecasts May/107; Aug/118

Schwarzman, Stephen (President, Blackstone Group) July/14

Scotland
Industrial prospects Apr/S19
Major money management centre June/162
Prospects in European financial market Apr/S1
Supplement Apr/S1-S20
see also **Edinburgh; Glasgow**

Secondary bond market
Key figures Jan-Dec
Leading houses Mar/8
Less developed countries Jan/S25
see also **Key figures**

Securities Exchange Commission
and Drexel Burnham Nov/5
and Spanish securities houses Nov/8

Securities and Investment Board
Organisation May/17

Security Pacific National Bank
Merchant Banking Group
Multi-swap aircraft finance July/80
Best swaps arranger Sep/216
Best technical systems for swaps Sep/216

Seltex printing system Jan/F16

Shakarchi, Mahmoud K Feb/G34

Shearson Lehman Hutton
and SG Warburg Soditic June/8
Leveraged Buyout Programme July/13
Top adviser – number of mergers and acquisitions Sep/219
Top adviser – US financial services mergers Sep/219
Top adviser – US retailing mergers Sep/219

Shields, RMP
Obituary Jan/17

Shipping
Iceland Jan/C29
Financing developments July/73

Shoko Chukin Bank July/J46

Shotguns May/178

Siam Fund July/11

Siemens July/G28
Equity forecasts May/107; Aug/118

Siena July/T30

Silva, Cavaco (Prime Minister, Portugal)
Interview Sep/C120

Silver
Hedging function weakens Feb/G31

Simonsen, Palle (Finance Minister, Denmark)
Interview Sep/C112

Sindona, Michele
Vendetta with Cuccia empire Oct/48

Singapore
Corporate ins and outs May/123
Hotel rankings Apr/132
Hotels Apr/138
see also **Banks and banking**
see also **Stock exchanges and markets**

Single market *see* **European Community**

Skandia
Equity forecasts and recommendations May/115
Equity forecasts Aug/120

Societe Generale
Project financing Aug/P52

Software
Global Trader Aug/10

Soter, Arthur (Morgan Stanley) July/64

South Africa
Banking supplement Apr/A1-A44
Corporate ins and outs May/124
Economic and monetary policy Apr/A42
Economic reform Apr/A2
Economy Apr/A10
Privatisation Apr/A36
US tax measures against June/21

South America
Borrowing Feb/A72

South Australia
Economy Feb/A67
Industry revived Feb/A71

South Australian Finance Trust Limited Feb/A74

South Australia Government Financing Authority Feb/A72; Feb/A75

South Korea
Economic background May/K1
Economic policy May/K12
Financial developments Sep/255
Foreign debt elimination May/K14
Hotels Apr/142
Supplement May/K1-K36
see also **Stock exchanges and markets**

South Pacific Textile Industries Aug/M11

Southland Apr/B1

Sovereign borrowers
Denmark Apr/81
Finland Nov/S9
Italy Aug/9
Mozambique Dec/10
New Zealand Sep/11
Soviet Union Dec/9
Turkey May/T10
Venezuela Mar/142
see also **Asian Development Bank**
see also **Debt conversion**
see also **Debt repayment**
see also **Secondary debt market**

Sovereign Borrowers Forum Sep/15

Soviet Union
Borrowing Dec/9
Joint Ventures Sep/65
Perestroika and business opportunities Sep/54

Spain
Business travel Oct/92
Bond market – instruments June/S26

Buyouts Apr/B30
Corporate ins and outs May/124
Deregulation and the economy Apr/147
Economic policy June/S6
Economy June/S2
Economy and 1992 Sep/C90
Equity market reforms and foreign investment June/S10
Foreign investment June/S27
Government debt market Jan/66
Japanese investment June/S36
Mutual funds June/S24
Real estate – foreign investment June/S30
Regional incentives June/S33
Savings banks Sep/E7
Securities houses and SEC's demands Nov/8
Supplement June/S0-S40
Taxation – capital gains June/S20
Electricity industry Mar/U4
KIO operations Mar/55
see also **Catalonia**
see also **Stock exchanges and markets**
see also **UNESA**

Spalvins, John (Chief Executive, Adelaide Steamship Investment Co.) Aug/65

Special investment funds July/81

Spencer Stuart Sep/R3

Spending it
The Savile Row mystique Mar/157

Spezialfonds Dec/111

Sports Toto Aug/M10

Ssangyong Group May/K5

Stals, Christopher (Director-General, South African Treasury)
Interview Apr/A42
Profile Apr/A43

Standard Chartered
Problems Oct/8

Standard & Poor's Nov/9

State Bank of South Australia Feb/A76

Steinhauslin, Jean Leon
Changes in Italy withdrawn Dec/12

Sterling bonds
Leading houses Mar/8

Sterling commercial paper
Top 25 dealers Mar/F38

Sterling issues
Issue size limit abolished for sovereign and supranational borrowers Oct/8
Top 5 lead managers Mar/F16
Top 5 lead managers Sep/148

Stock exchanges and markets
Amsterdam
automation Sep/A13
challenges takeover protection Oct/63
developments Sep/A10
Netherlands supplement June/N14
plans Sep/A18
supplement Sep/A1-A32
Athens Nov/129; Nov/132
Bolsa Mexicana – scandal Sep/283
Bourse – (Paris) Sep/261
Brazil Jan/S61
Budapest Dec/7
Chicago – Japanese members Sep/33
Frankfurt Nov/137
Frankfurt futures and options exchange – state of play May/25
Helsinki Nov/S6
Hong Kong – closure enquiry June/139
International Stock Exchange Sep/C68
Istanbul Nov/129
Johannesburg Apr/A35
Kuala Lumpur Aug/M16
Lisbon Nov/129; Nov/131
Lisbon – reforms needed June/155
Madrid June/S0
Milan July/T12
Singapore – foreign entry and regulation Oct/75
Spain – settlement problems Apr/152
South Korea May/K19; May/K21
South Korea – Share manipulation Sep/258
Tokyo
Australian company listings Jan/T76
Daiwa listing guide Jan/T36
excessive charges Sep/48
foreign company listings Jan/T4
listing and wooing the investment community Jan/T43
listing for awareness Jan/T61
listing requirements Jan/T9
listing supplement Jan/T1-T96
MoF 'Guidance' Aug/18
reasons for listing Jan/T5
trust bank services Jan/T30
UK company listings Jan/T85
Athens Mar/99
Australia – redundancies Feb/A120
Gold Feb/G13
London Metal Exchange Feb/G33
Nigeria Feb/N27
Tokyo – foreign withdrawals and applications Mar/11
United States – and ADRs Feb/D15
West Germany July/G18
developments Dec/109
equity trading Nov/137
listing procedure Dec/112

Stockholm
Hotel rankings Apr/132

Stock market indices Jan/106; Feb/106
Stock market trends Jan/106; Feb/106

Stoltenberg, Gerhard (Finance Minister, West Germany) Mar/62; Sep/225

Stoll Momentum System Aug/108

Strategic risk
Management tools Sep/191

Sumitomo Bank
Top Asian bank by equity Dec/89
Top bank by market capitalisation Feb/76

Supplements
Amsterdam Stock Exchange Sep/A1-A32
American Depositary Receipts Feb/D1-D32
Annual Financing Report Mar/F1-F48
Australia Feb/A1-A32
Bank in Liechtenstein Sep/B1-B12
Berlin Sep/G1-G14
Buy-outs and venture capital Apr/B1-B32
Canada July/S1-S24
Catalonia Apr/C1-C20
Dealing room of the future Apr/D1-D24
Dublin Mar/D1-D24
European savings banks Sep/E1-E28
Europe's new offshore banking centres Dec/S1-S28
Financial printing in the UK Jan/F1-F26
Finland Nov/S1-S20
Forfaiting Feb/F1-F30
German (West) Finance & Industry July/G1-G40
Global debt Jan/S1-S112
Gold Feb/G1-G36
Iceland Jan/C1-C32
International couriers July/C1-C20
Italy July/T1-T36
Japanese banks in US July/J1-J48
Japanese Capital Markets Sep/J1-J24
Latin America Jan/SE1-SE12
Latin America: Debt management Sep/S1-S48

LIT Group – futures and options Sep/L1-L12
Malaysia Aug/M1-M28
Netherlands – banking and finance June/N1-N20
Nigeria Feb/N1-N37
1992: Towards a Single Market Sep/C1-C172
NMB Bank Jan/SN1-SN8
Osterreichische Landerbank Sep/O1-O8
Project Finance Aug/P1-P60
Real Estate Finance Jan/RE1-RE28
Recruitment and training Sep/R1-R22
Scotland Apr/S1-S20
South African banking Apr/A1-A44
South Korea May/K1-K36
Spain June/S1-S40
Syndicated loans May/S1-S24
THF: a world power in hospitality Sep/F1-F16
Tokyo Stock Exchange – how to list Jan/T1-T96
Turkey May/T1-T36
UNESA Mar/U1-U8
American depositary receipts Feb/D0-D32
Annual financing report Mar/F1-F48
Australia Feb/A0-A132
Dublin Mar/D1-D24
Forfaiting Feb/F1-F30
Gold Feb/G0-G36
Malaysia Aug/M0-M28
Nigeria Feb/N0-N37
Project Finance Aug/P1-P60
UNESA Mar/U1-U8

Suzuki, Hideo (President, Nikko, US)
Replaces Kiichi Suzuki Oct/8

Swaps
Aircraft finance July/80
Best banks May/73
Best for continuous management Sep/216
Best on short-term and FRAs Sep/216
Best on instruments Sep/216
Best for technical systems Sep/216
Capital markets – best banks Sep/216
Debt/equity Jan/S3
Forward yen market Jan/77
Keenest pricing – banks Sep/216
Market developments Jan/68
Market growth and trends Oct/35
Market innovations Apr/40
Market leaders – league tables Jan/82
Market problems Sep/215
Most effective teams Sep/216
Quickest arrangers Sep/216
Swaptions Sep/197
Warrants Oct/38
see also **Currency swaps**
see also **Key figures**

Swaps market
CFTC threat May/8

Sweden
Corporate ins and outs May/124
Government debt market Jan/66
Top brokers May/103

Swedish export credit
Most professional user – Euronotes and Euroloans Sep/134

Swift
I or II? Nov/78

Swiss Bank Corporation
Top arranger for Euro-commercial paper Mar/F34
Top dealer for Euro-commercial paper and Euro-CDs Mar/F35
Top Eurobond co-manager Mar/F8
Investment Mar/F40

Swiss Bank Corporation Investment
Foreign payment rights May/13

Switzerland
and the single market Dec/82
Corporate ins and outs May/123
Foreign payment rights May/13
Grey market Aug/95
Government debt market Jan/66
Top brokers May/103
Top foreign lead managers Aug/87

Sydney
Harbour tunnel Aug/P44
Hotel rankings Apr/132

Syndicated credits
Australian, top lead managers Feb/A107

Syndicated loans
Country loan volumes May/S3
Favoured currencies – Key figures Jan-Dec
Listings – Key figures Jan-Dec
Market trends May/S1
Most professional arrangers Sep/129
Multiplication facilities May/S17
Private sector – top 25 arrangers May/S11
Risk lay-off May/S20
Supplement May/S1-S24
Top 25 arrangers May/S2
Top 50 arrangers Mar/F24
Top 50 lead managers Mar/F20
Top 25 providers of funds May/S1
UK corporate sector – top 25 arrangers May/S15
Volume and profit trends May/S10
Volume by nationality May/S16
Resurgence Apr/52
see also **Eastern European loans**
see also **Far East and Australasian loans**
see also **North American loans**
see also **Western European loans**
see also **Multi-option facilities**

Tabouis, Marc (First Vice-President, Banque Indosuez)
Interview Aug/P40w

Taiyo Kobe Bank Sep/35

Taiwan
Brokerages July/21
Economy July/19
Financial reform Apr/121

Tanami, Kohji (Ministry of Finance, Japan) Nov/34

Tascorp Feb/A97

Tasmania
Borrowing Feb/A97
Economy Feb/A89
Overseas investment Feb/A94
Tourism Feb/A93; A96

TAURUS system Aug/27

Taxation
Avoidance in Luxembourg July/91
Belgium and Luxembourg – 1992 harmonisation Sep/C106
Denmark – 1992 indirect tax harmonisation problems Sep/C110
European Community harmonisation Sep/C17
West Germany – withholding tax Mar/77; July/G12
Japan – foreign residents Aug/20
Luxembourg – tax deferral scheme Apr/55
Malta – incentives for industry Sep/C156
Offshore banking Dec/S2
Spain June/S20

Tchah, Hwa-June (President, Coryo Securities Corporation)
Interview May/K18

Technical Trend Analysis Aug/108

Technology
EUROtec Aug/5; Aug/25-44
see also **Electronic banking**
see also **Information technology**

Techno Venture Management Apr/B17

Telecommunications
Corporate listing May/140

Teletas
Privatisation May/T30

Terasawa, Yoshio (Executive Vice-President, Multilateral Investment Guarantee Agency) Sep/112

Texas
Real estate sales May/20

Thadani, Ashok (International Savings Bank Institute)
Interview Sep/E3

Thailand
Siam Fund July/11

Thyssen July/G30

Tokai Bank July/J22

Tokyo
Financial Futures exchange planned Sep/J17
Foreign exchange market restrictions eased Aug/14
Hotel rankings Apr/132
Hotels Apr/140
Office rents May/9
Property prices fall Apr/5; Apr/7
Real estate June/13
Top foreign exchange banks May/74
see also **Stock exchanges and markets**

Tokyo Electric Power
Equity forecasts May/118;Aug/121

Tokyo Watch Aug/14-20; Sep/45-52; Oct/17-23; Nov/21-34;Dec/17-31

Toronto
Hotel rankings Apr/132

Tourism
Australia Feb/A130
Turkey May/T34
Northern Territory Feb/A87
Queensland Feb/A66
Philippines Sep/251
Tasmania Feb/A93; Feb/A96

Toyo Trust Jan/T26

Trade
Single market implications Sep/C14
Soviet Union – World Chart Sep/62
US/Canada free trade agreement Nov/162

Trade Development Bank Feb/20

TRADETRACKER Aug/29

Trade-weighted exchange rates from Smithsonian – Key figures Jan-Dec

Trading Places (Book by Clyde Prestowitz) Sep/45

Trading
ACF consultants programme Aug/10

Training
Courses Sep/R10

TRIARCH 2000 Apr/D7

Transportation
Corporate listing May/143

TRAX system May/52

Trinkaus and Burkhardt
Equity forecasts May/107;Aug/118

Trust Bank Apr/A14

Trusthouse Forte
Supplement Sep/F1-F16

TSB Group Sep/C57

Turkey
Borrowing May/T10
Corporate strategy May/T26
Drive for EC membership Sep/C159
Economic background May/T2
Inflation Nov/119
Ozal on policy and prospects Jan/102
Privatisation Nov/135
Supplement May/T1-T36
Teletas and privatisation May/T30
Tourism May/T34
see also **Banks and banking**

Turnbull, Malcolm (Whitlam Turnbull) Nov/32

TV3 (Malaysia) Aug/M23

Tyzack & Partners Sep/R8

UNESA (Unidad Electrica S.A.)
Supplement Mar/U1-48
Utilities composing Mar/U4

Unified Market
Merger prospects June/59

Unilever
Deal by Swiss Bank Corporation Investment May/13

Union Bank of Switzerland
Top lead manager Swiss franc issues Mar/F16a; Sep/148

Union d'Etudes et d'Investissement (UI) Apr/B6

United Kingdom
Building societies Jan/91
Company listings on Tokyo Stock Exchange Jan/T85
Corporate ins and outs May/124
Gilt-edged market Jan/57
Government debt market Jan/66
Management buy-outs Apr/B25
Single market – financial services prospects Sep/C55
Top brokers May/103
Venture capital Apr/B27
see also **Scotland**

United States
Capital markets play safe May/39
Corporate ins and outs May/124
European investment in June/47
Economic prospects Sep/9
Foreign investment in May/41
Investors' attitudes June/53
Japanese investment July/J4
Japanese securities houses – proposed restrictions July/J4
Leveraged buy-outs Feb/79
Mergers and acquisitions Feb/79
Pension funds – foreign investment Mar/13
Project financing Aug/P23
Real estate – adjustable rate mortgages July/9
Savings and loan institutions July/5
Tax measures against South Africa June/21
Top brokers May/103
Top 9 managers for foreign debt issues sold in US Mar/F48
Top 10 managers for foreign equity issues sold in US Mar/F48
Top 15 managers for foreign issues sold in US Mar/F47
Government debt market Jan/66
Japanese securities houses strengthen pressure Apr/16
Japanese securities houses – US employees Apr/21
Leverged buy-out resurgence Apr/B1
see also **California**

Uruguay
Offshore Banking Centre Sep/285

US Bonds
Top 15 lead managers for debt issues — **Mar/F44**
Treasury issues — **July/8**

US/Canada free trade agreement — **Nov/162**

US Capital Markets
Top lead managers –
all equity issues offered in US — **Mar/F44; Sep/181**
common equity issues sold in US — **Mar/F45**
convertible debt sold in US — **Sep/182**
mortgage-related and asset-backed debt — **Sep/182**
all issues — **Mar/F41; Sep/179**
off-the-shelf debt issues sold in US — **Sep/182**
all debt issues offered in US — **Sep/179**
Top underwriters
collateralised mortgage obligation issues — **Mar/F47**
initial public offerings — **Mar/F46**
mortgage backed debt issues sold in US — **Mar/F47**

US interest rates — **Jan/104; Feb/104; Mar/163; Apr/161; May/179; June/185; July/104; Aug/123; Sep/321; Oct/99; Nov/165; Dec/126**

US Monetary Aggregates — **Feb/104; Jan/104**

USSR *see* **Soviet Union**

Usui, Nobuaki (Ministry of Finance, Japan) — **Nov/34**

USX
Equity forecasts — **May/118; Aug/121**

Utilities
Corporate listing — **May/143**

Valuta economics — **Aug/108**

Van der Merwe-Vance, Anton (Managing Director, Nedbank)
Interview — **Apr/A6**

Van Ittersum, Baron Boudewijn (Chairman, Amsterdam Stock Exchange)
Interview — **Sep/A18**

Vassiliou, George (President, Cyprus) — **Sep/C146**

Venezuela
Debt conversion regulations — **Jan/S40**
Debt plan — **Jan/S88**
Debt/equity swaps — **Sep/S11; Sep/S44**
Borrowing — **Mar/142**
Junk Eurobonds — **Mar/142**
see also **Banks and banking**

Venice
Hotel Cipriani — **Oct/92**

Venn, Mike (Manager, Syndications Unit, NatWest) — **May/S8**

Venture capital
European developments — **Jan/23**
France — **Apr/B13**
Supplement — **Apr/B1-B32**
United Kingdom — **Apr/B27**

Victoria
Borrowing — **Feb/A26, A34, A49**
Economy — **Feb/A30**
Economy & industrial research strategy — **Feb/A15**

Victorian Equity Trust — **Feb/A35**

Voice communication systems — **Apr/D11**

Volstad, Conrad (Merrill Lynch)
Credit Lyonnais deal — **Nov/21**

Volvo
Equity forecasts — **May/115; Aug/120**

Waldner & Co
Forex Service — **Aug/108**

Walt Disney Company
TSE listing — **Jan/T48**

Warburg
Equity forecasts — **May/105; Aug/118**
Top lead manager – sterling issues — **Sep/148**
convertible issues — **Sep/144**

Warburg Soditic (SG)
and Shearson Lehman — **June/8**

Warrant bonds
see also **Zaiteku**

Wasserstein, Perella & Co
Nomura stake — **Nov/55**
Proposed German operation — **Nov/16**
Start-up — **Mar/11**

Watanabe, Hiroshi (President, Sanwa Bank) — **Oct/23**

WEFA
Forex services — **Aug/108**

West Berlin
Business prospects — **July/G32**
Social characteristics — **July/G37**

Western Australia
Economy — **Feb/A98; Feb/A100**
Gold — **Feb/A98**

Western European Loans
Top 30 arrangers — **Mar/F28**

Westpac Banking Group
Equity forecasts and recommendations — **May/117**
Equity forecasts — **Aug/121**
Top lead manager – Australian syndicated credits — **Feb/A107**

Whitehead Mann — **Sep/R8**

Witten, Richard (Goldman Sachs)
Hall of fame — **May/78**

Wolff, Rudolf — **Feb/G27**

World Bank
Most professional user – International bond markets — **Sep/134**
Staff problems — **Sep/10**

World economy
Country economic rankings — **Sep/230**
Country risk — **Sep/232; Sep/234**
Equity market integration — **Mar/152**
International regulations needed — **Sep/115**
Performance indicator changes – Japanese proposals — **Dec/7**
Prospects for 1989 — **Oct/5**
see also **Debt conversion**

Wood Gundy
Dispute with Gintel — **Jan/13**
Top lead manager – Canadian dollar issues — **Mar/F16a**

Working conditions
Japanese securities houses — **Apr/21**

WorldInvest
BAIMIL buy-out from Bank of America — **Feb/9**

Wyatts — **Apr/D11**

Yamaichi Securities
High profile — **June/24**
US pressure — **Apr/16,30; Sep/J7**
Tokyo stock exchange services — **Jan/T55**

Yamamoto, Toshihisa (Director, capital markets, Yamaichi Securities)
Interview **Jan/T55**

Yang, Ho-Chull (Head of international business, Daishin)
Profile **Nov/30**

Yen bonds
Leading houses **Mar/8**

Yen issues
Top 10 lead managers of **Mar/F14; Sep/145**

Yonezawa, Junichi (Ministry of Finance, Japan) **Nov/34**

Yonezawa, Masaharu (President, RECOF International) **Dec/12**

Yoshida, Masaeki
and RECOF **Dec/12**

Zaiteku
New disclosure standards **Nov/22**

Zbinden, K (Senior Vice-President, Handelsbank NatWest)
Letter (Kurz and Swiss Banking) **Oct/12**

Zenshinren Bank **July/J31**

Zhao Ziyang (General Secretary, Chinese Communist Party)
Role in financial liberalisation **Sep/93**

Zurich
Hotel rankings **Apr/132**

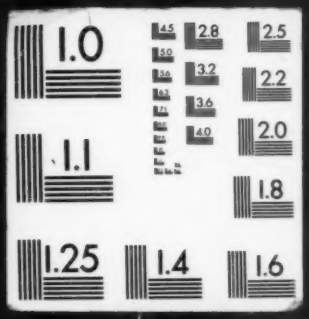
1.0
2.8
2.5
3.2
2.2
3.6
2.0
4.0
1.1
1.8
1.25
1.4
1.6